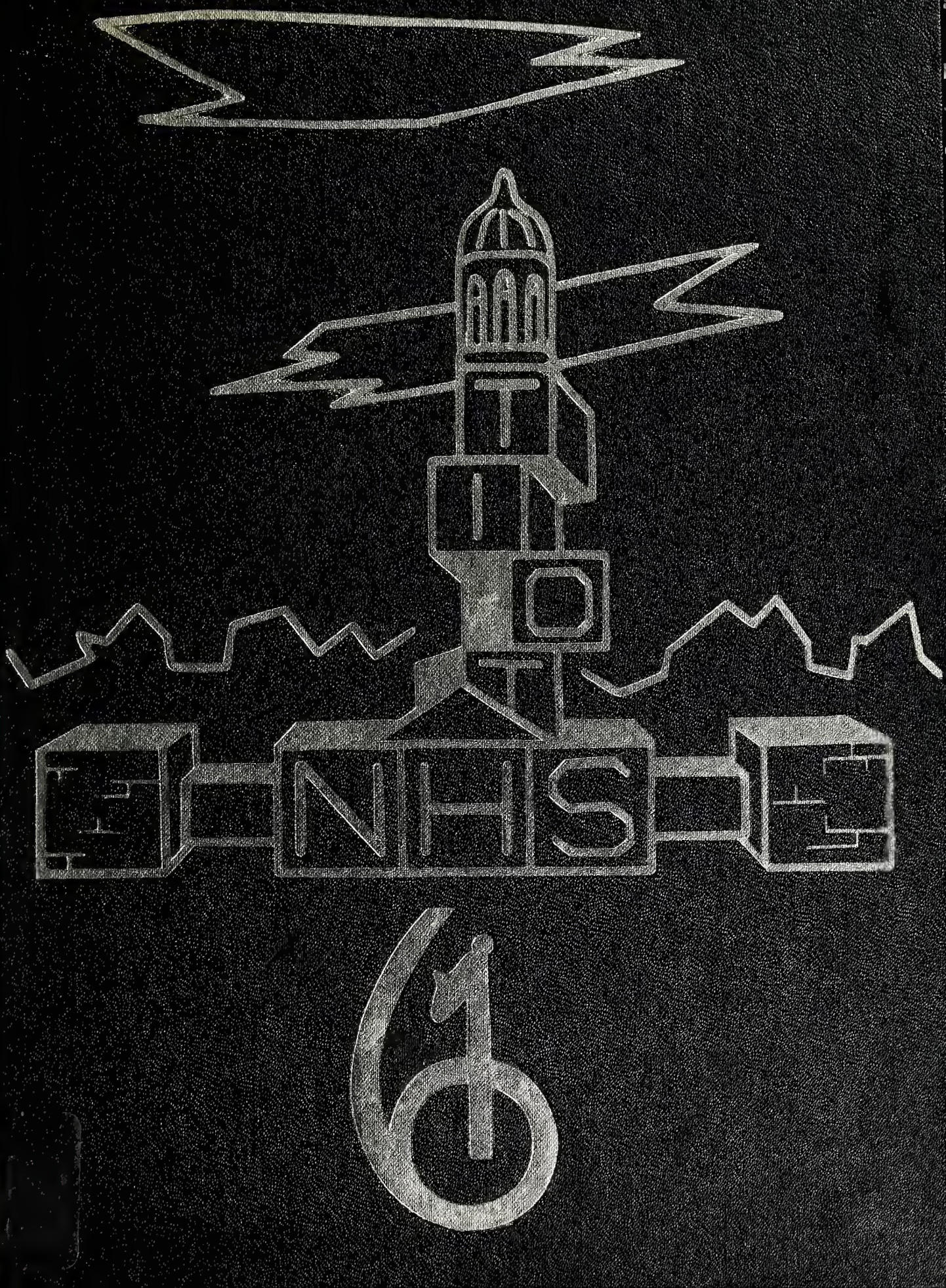
NHS

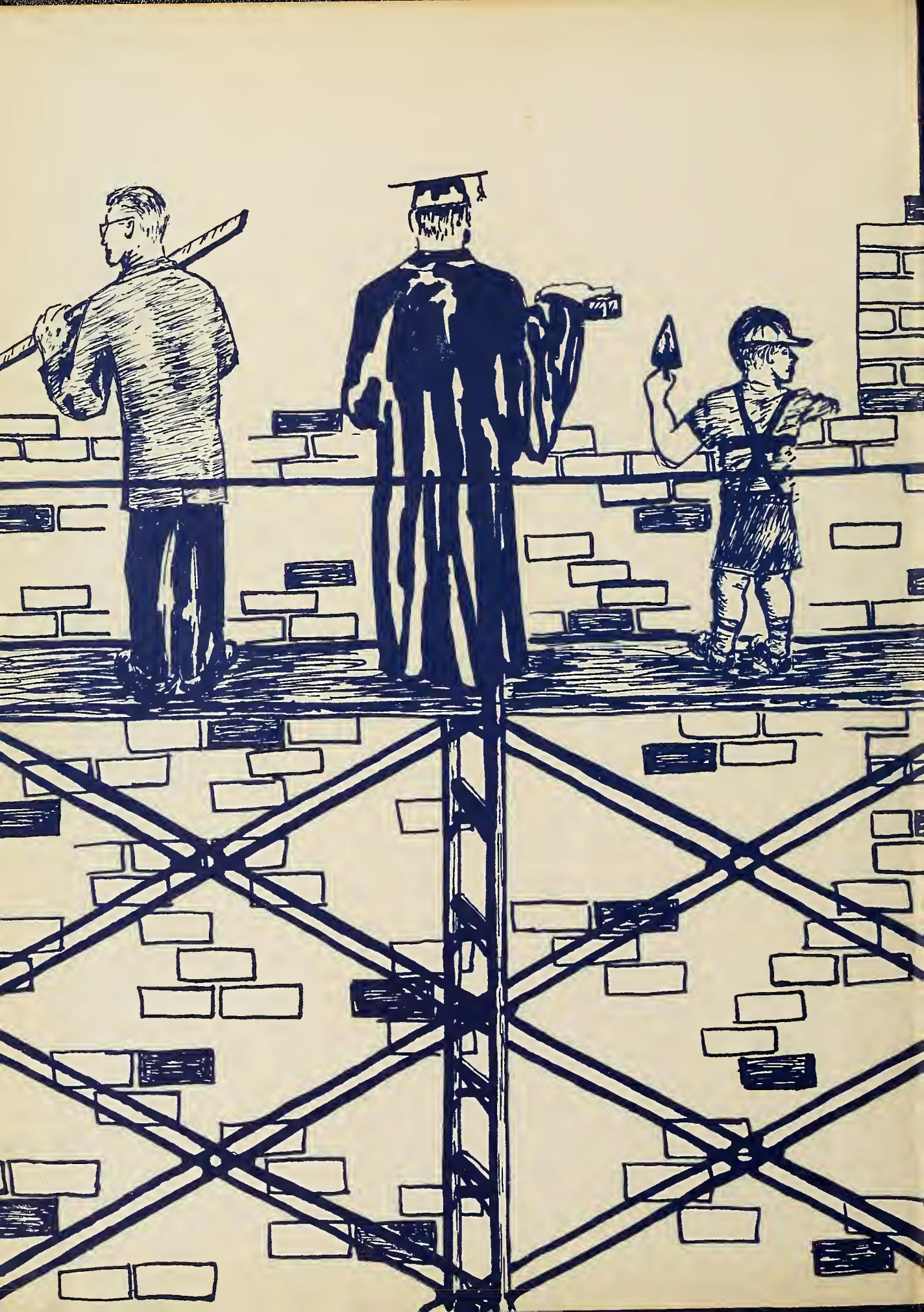

NORWOOD HIGH SCHOOL LIBRARY
245 Nichols Street
Norwood, MA 02062

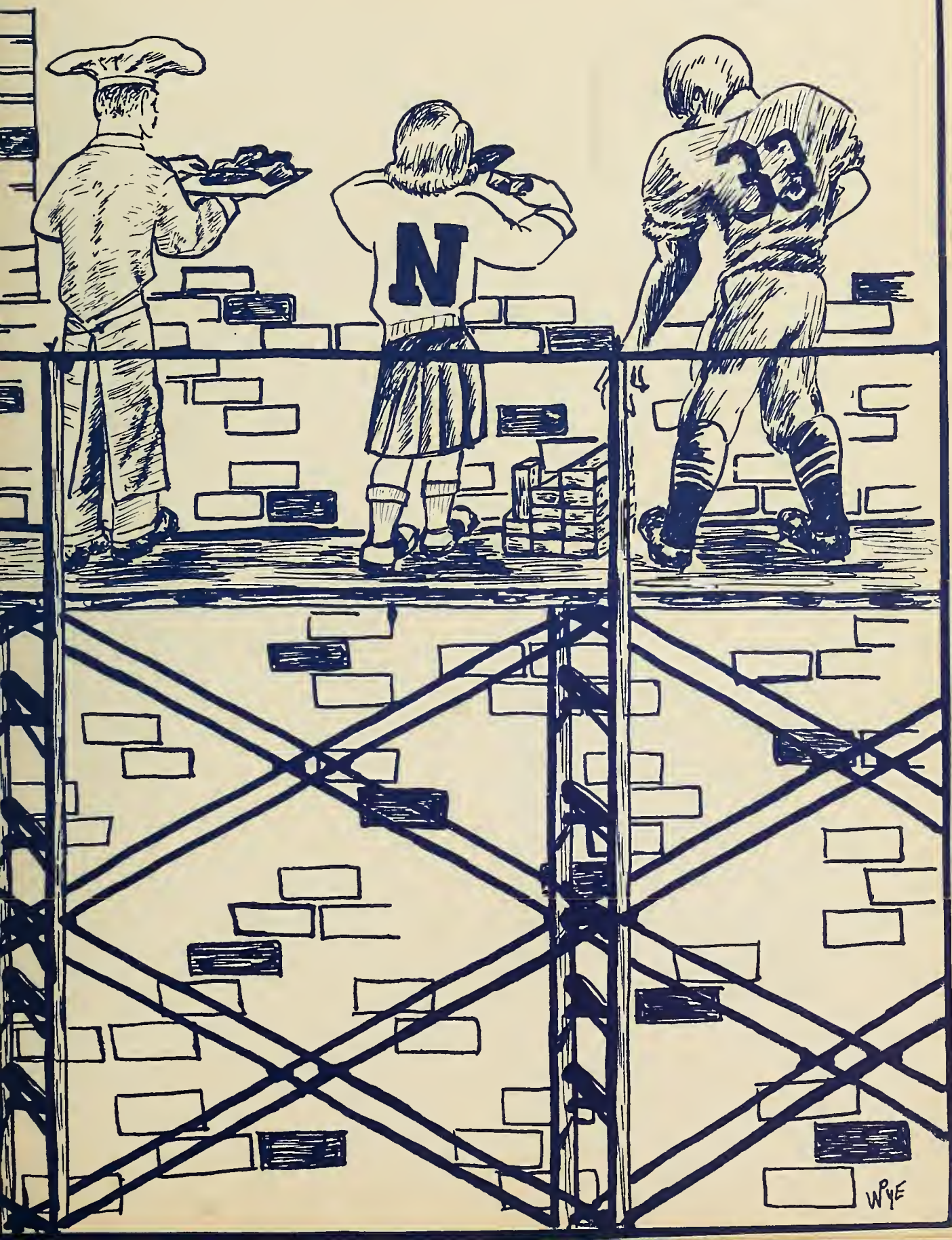

Foreword

Norwood High School has "growing pains." By next September the number of classrooms will be doubled in number and our student body correspondingly increased. We shall become for a time a four-year high school instead of a three-year one. We Seniors who have suffered through the noise and confusion of the building process and endured the restrictions of crowded classrooms and inadequate facilities will be gone. We shall, however, have borne up under these "growing pains" and in witness thereof we have worked out our yearbook theme in proof of our patience and valiance and our triumphant survival.

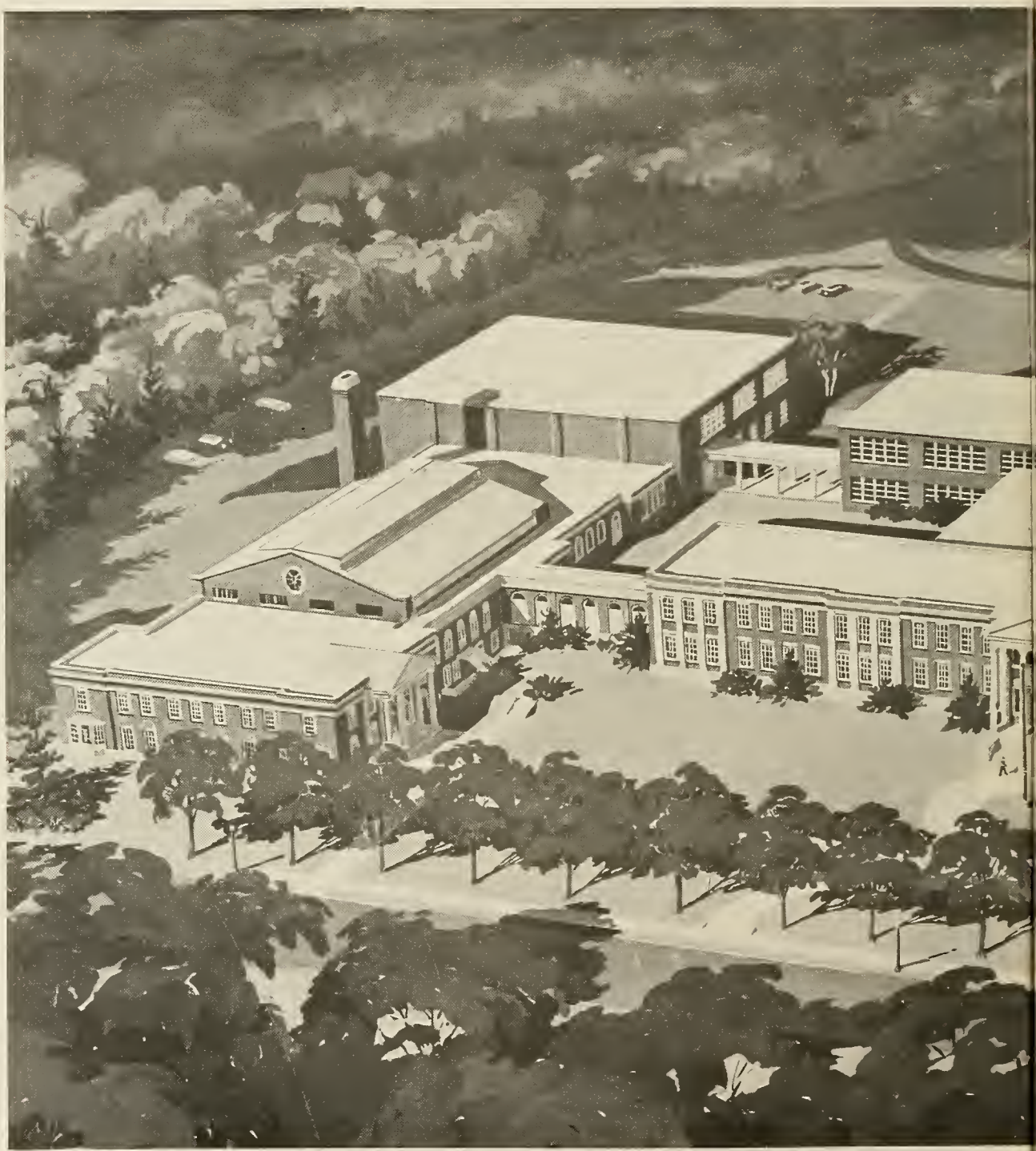

NORWOOD SENIOR HIGH SC

NORWOOD, MASSACHUSETTS

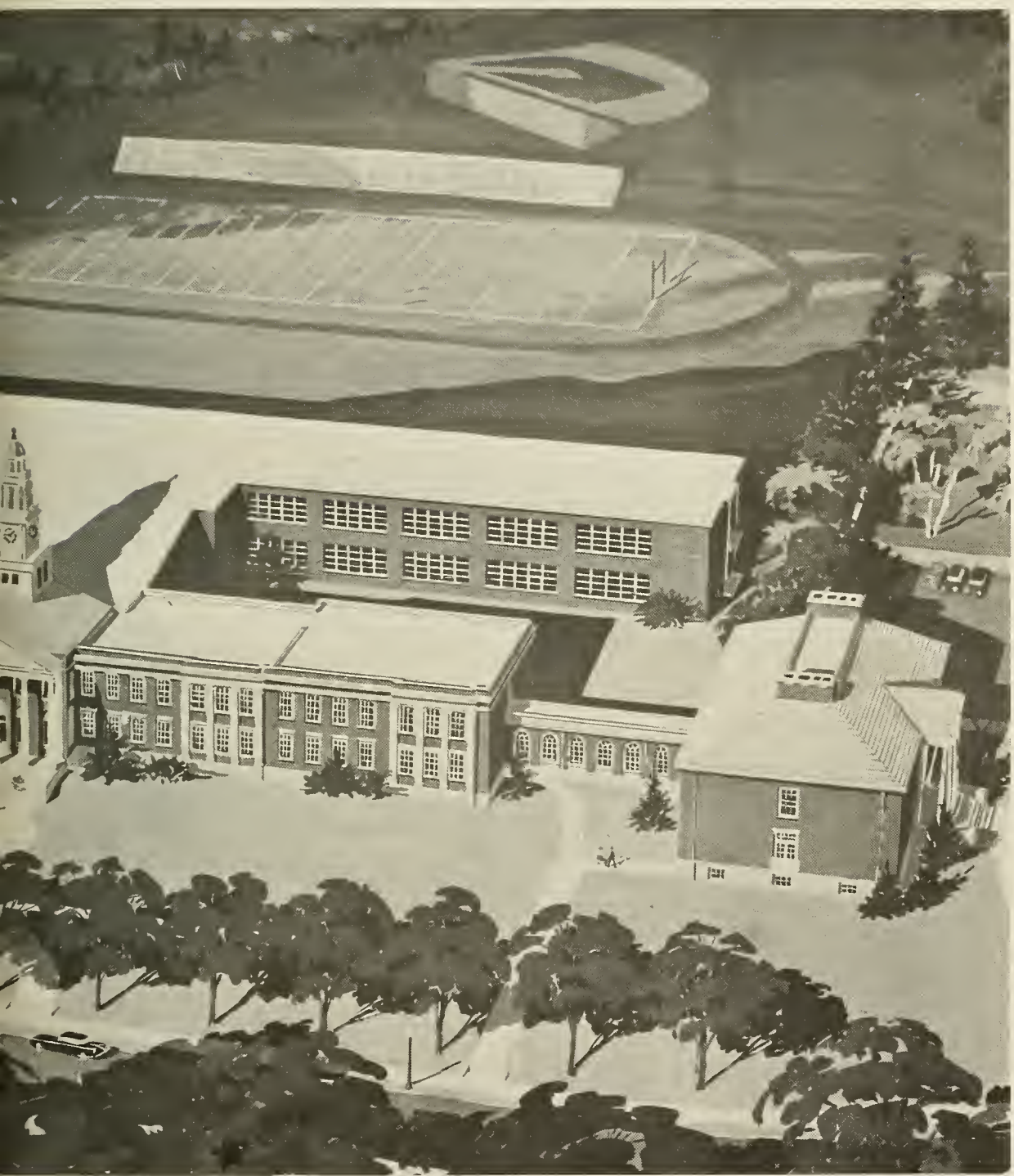

OOL

ARCHITECT'S DRAWING SHOWING NORWOOD SENIOR HIGH SCHOOL, NORWOOD, MASSACHUSETTS, AND THE PROJECTED ADDITION.
(Courtesy of Korslund, LeNormand, and Quann)

NORWOOD HIGH SCHOOL LIBRARY
245 Nichols Street
Norwood, MA 02062

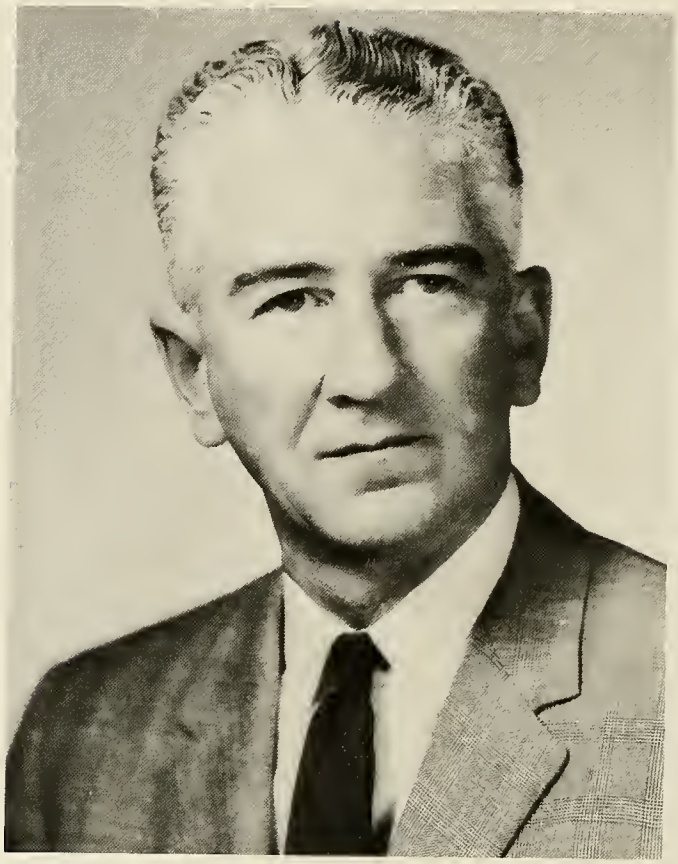

Superintendent Philip O. Coakley

School Board

STANDING: Mr. Donahue, Mr. Diggs, Mr. White, Mr. Reynolds, Mr. Cavanaugh
SEATED: Dr. Coakley, Mr. Nelson (Chairman) Miss Syverson (Clerk), Mrs. Hemman.

In Appreciation

Last June, Miss Grace McGonagle, for forty-three years a member of the Norwood High School Faculty, retired from teaching. She was for many years the school treasurer and head of the Commercial Department, having come to Norwood High School directly from college. Her legion of students owe much of their success to her realistic approach to teaching, and her name will always evoke pleasant memories for thousands of graduates of Norwood High School. We extend to her our heartiest thanks and all good wishes for many happy days ahead.

In Memoriam

As we accept our hard-earned diplomas in June, many of us will remember with deep regret that one of our number has gone ahead to a greater Commencement Day. Diane Murphy, a sweet and charming member of the Class of 1961, died after a long illness during our Junior year at Norwood High School. To her family we extend once more our sympathy in the loss we share with them.

In Memoriam

On the evening of Inauguration Day the faculty, students, and townspeople learned of the sudden and untimely death of Mr. D. Vincent Kenefick, head of the History Department. During his twenty-six years of dedicated service to the town, Mr. Kenefick helped hundreds of boys and girls to become enlightened citizens and by precept as well as example taught them to be better Americans.

Dedication

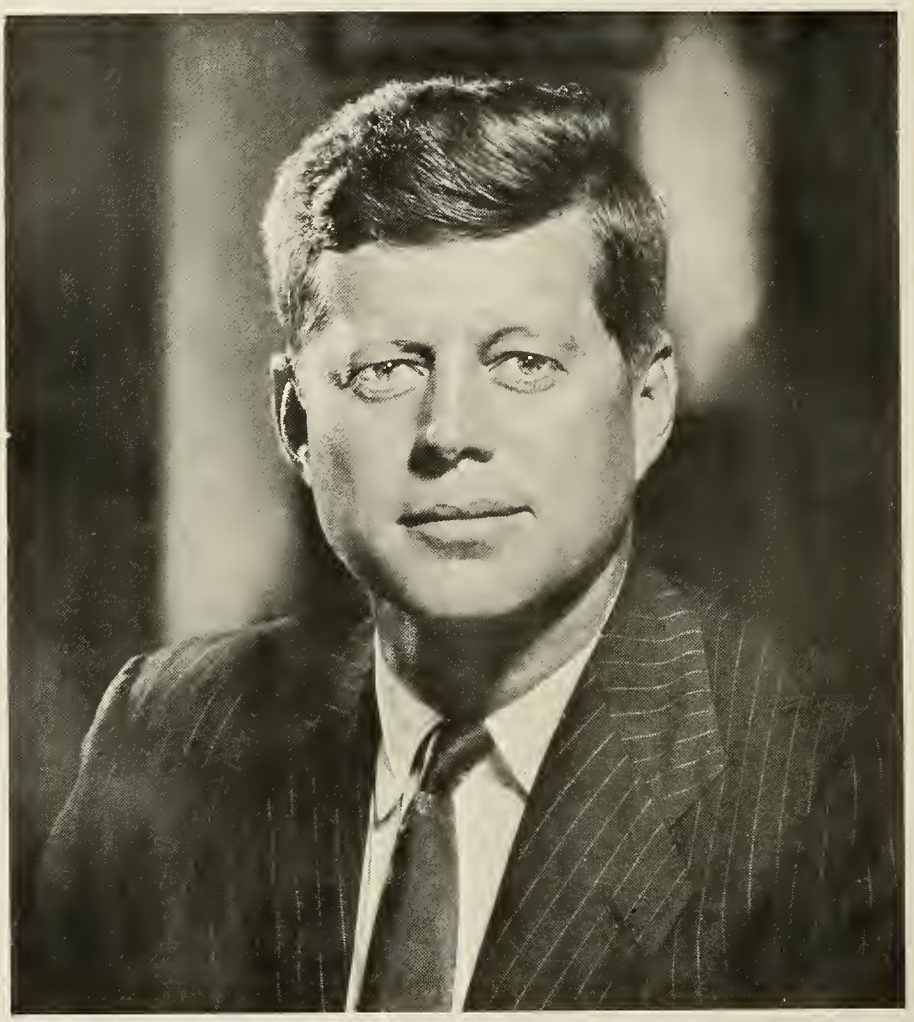

The 1961 Tiot is respectfully dedicated to John Fitzgerald Kennedy, the thirty-fifth President of the United States. After graduation, we too will face "New Frontiers" and new trials of our abilities and courage. Together with him we shall strive to build toward a finer country in a better world.

Courage is in the air in bracing whiffs
Better than all the stalemate an's and if's . . .
It makes the prophet in us all presage
The glory of a next Augustan age
Of a power leading from its strength and pride,
Of young ambition eager to be tried,
Firm in our free beliefs without dismay,
In any game the nations want to play.—ROBERT FROST

(President Kennedy sent us the picture of himself and his best wishes to the student body. He said that he appreciated and was complimented by our dedication.—*The Editors*)

Blue Print of Things To Come

Introduction 1 – 7

Faculty 8 – 21

Seniors 22 – 73

Curricula 74 – 83

Boys' Vocational School 84 – 85

Peabody School 86 – 97

Undergraduates 98 – 111

Activities 112 – 139

Sports 140 – 159

Class Will 160 – 161

School Song 162 – 163

Sponsors — Advertising 164 – 228

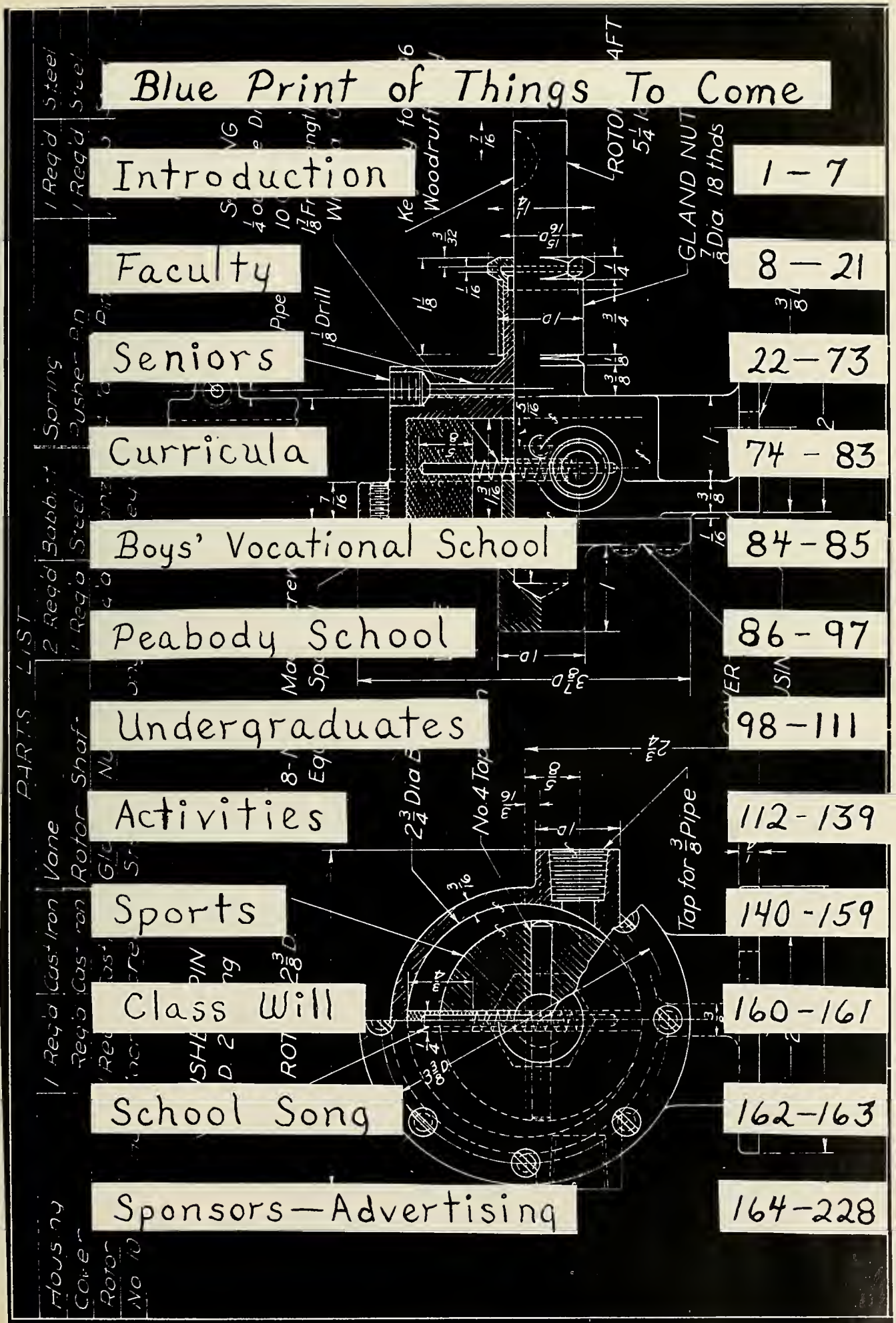

Faculty

Our teachers have mapped a blueprint for our intellectual achievement and our character development. On the corner-stone of our high school education, we must strive to build a better world by becoming active, socially-conscious citizens.

Administration

Principal Charles A. Hayden

Administration

Miss Katherine E. Ryan
Dean of Girls
Chairman Senior Advisers
Biology

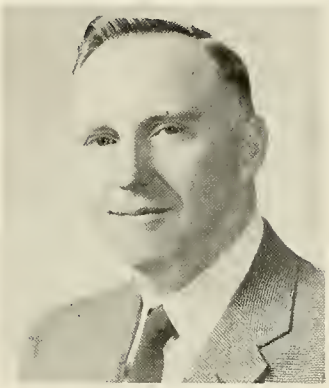

Mr. Martin O'Donnell
Submaster
Basic Math
Commercial Geography

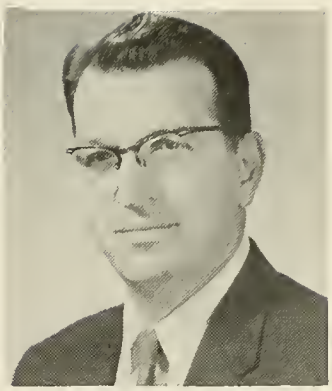

Mr. Thomas J. Roche
Vice-Principal
Physics
Track Coach
Staff Council

Mrs. Helene Goepner
Guidance Director

Mr. James Donovan
Guidance Director

Senior Advisers

Miss Teresa McNulty
Shorthand, Typewriting
Filing, General Business
Adviser F.B.L.A.

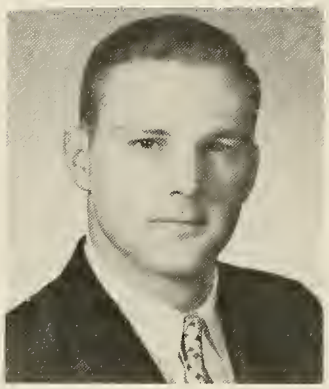

Mr. John Piccirilli
Algebra, Geometry
Math IV

Miss Margaret Wegerdt
U.S. History
Modern Problems

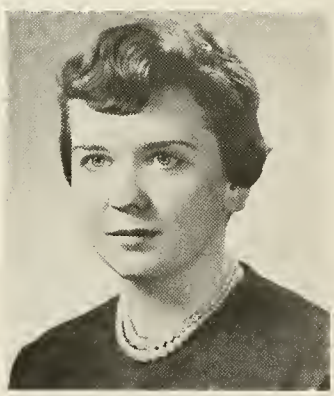

Miss Maureen Lyons
Home Economics

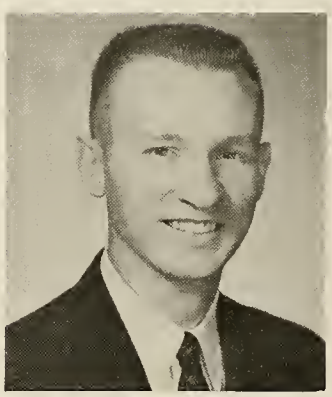

Mr. Vincent Overlock
Algebra
Plane Geometry
Basic Math

Senior Advisers

Miss Ruth M. Johngren
French, Spanish
Chairman Foreign Language Department

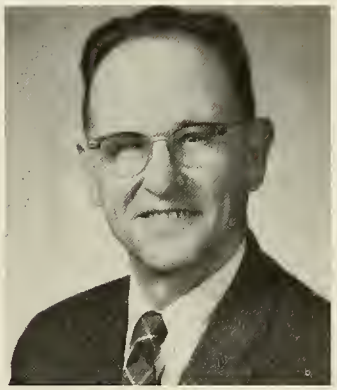

Mr. Everett F. Learnard
Chairman Science Department
Chemistry, Physics
Staff Council

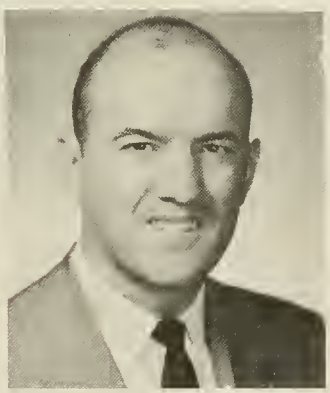

Mr. Edward W. Quill
English

Mrs. Florence Riley
French
Latin
Yearbook Adviser

Junior Advisers

Miss Nancy Weir
English

Mr. John B. Kelley
Chairman Junior Advisers
Chairman Business Dept.
Bookkeeping
Commereial Law

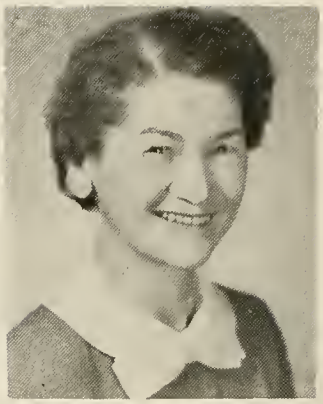

Miss Elizabeth O'Sullivan
English

Miss Louise McCormack
English

Mr. Pritchett A. Klugh
Chemistry
Biology

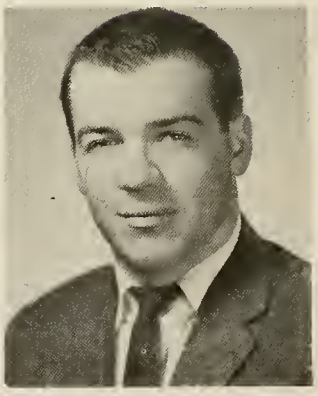

Mr. William Ganter
Biology

Junior Advisers

Miss Catherine A. Coleman
English

Mr. John Sullivan
Biology, Chemistry
Photography Club Adviser

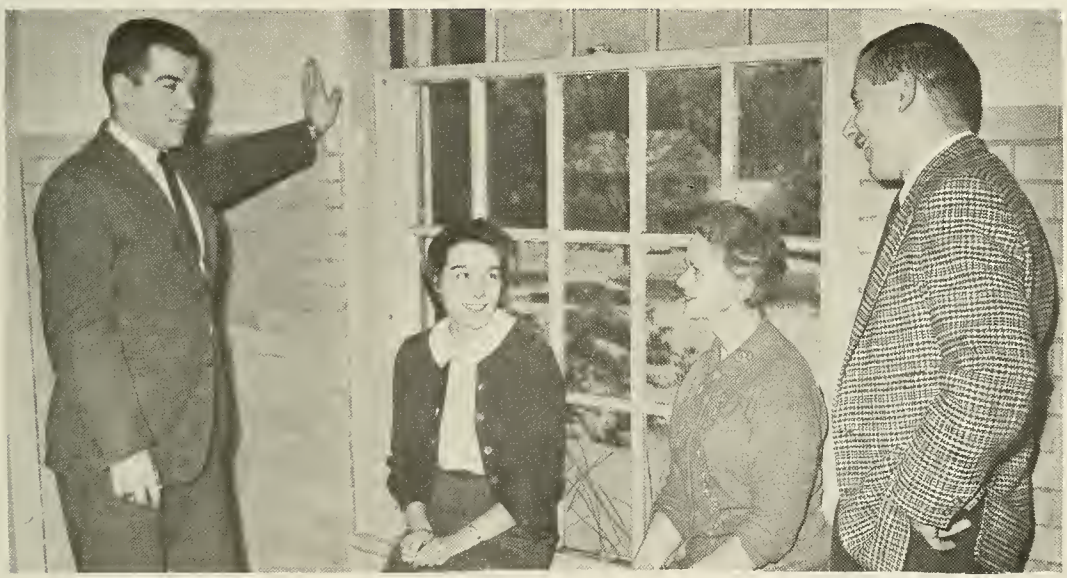

Mr. Walter J. Peterson
English

Miss Margaret Kenefick
Business Training
Shorthand
Typewriting

Sophomore Advisers

Mr. John J. Flaherty
Chairman English Dept.
Dramatics Adviser

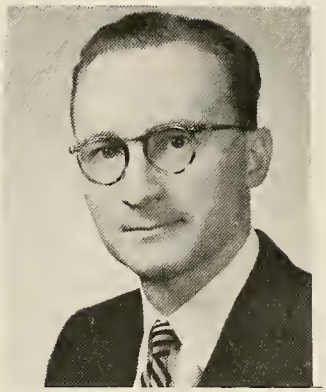

Mr. Gilbert F. Dehler
Chairman
Sophomore Advisers
Latin

Mrs. Tillie Coburn
Algebra, CP Math
F.T.A. Adviser
National Honor
Society Sponsor

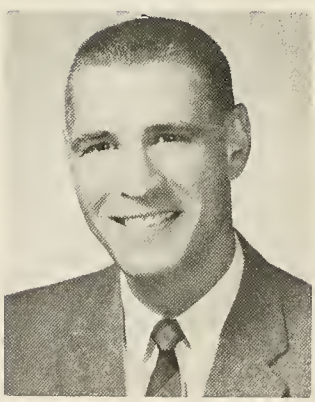

Mr. Arthur Gulla
Economics
Modern History

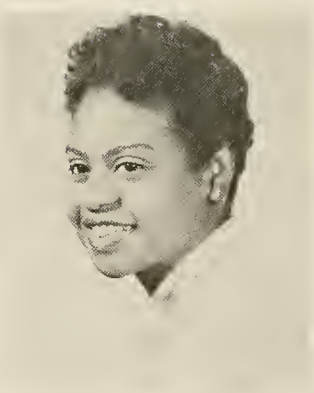

Mrs. Delores Staton
French, Spanish
Hilltopper Adviser

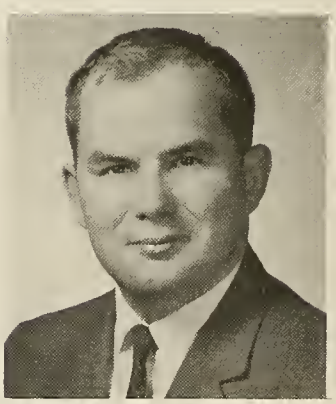

Mr. Carl Tammi
General Business
Training
Typewriting

Sophomore Advisers

Miss Ann Lanoue
United States History
Modern History

Mr. James A. Dunn
Chairman Math. Department
Algebra, Advanced Mathematics

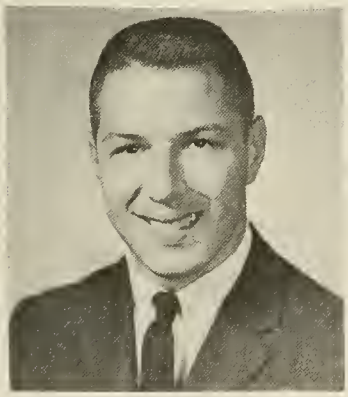

Mr. Howard E. Bush
Art Department

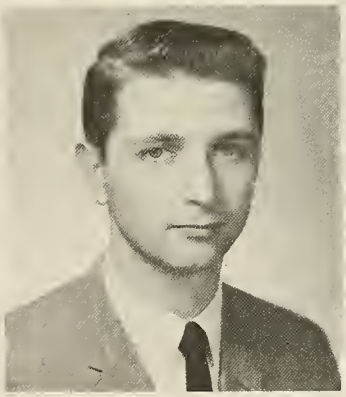

Mr. Harold Flaherty
United States History
Modern History

Special Advisers

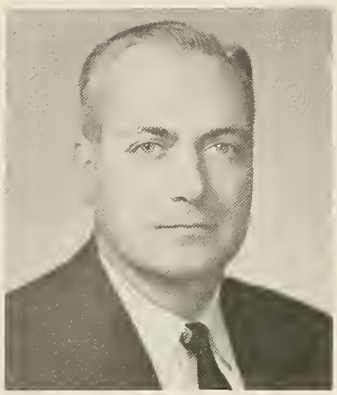

Mr. Orlando M. Scafati
Director of Physical Education, Athletics, Football and Baseball Coach

Mrs. Teresa Sweeney
Librarian

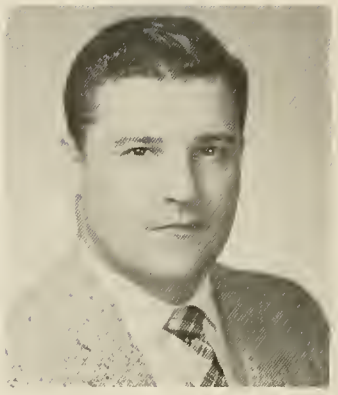

Mr. Richard Bonin
U.S. History
Modern Problems
Driver Training

Miss Mary Hubbard
English
Student Council Adviser

Mrs. Ethel E. McGrath
Developmental Reading

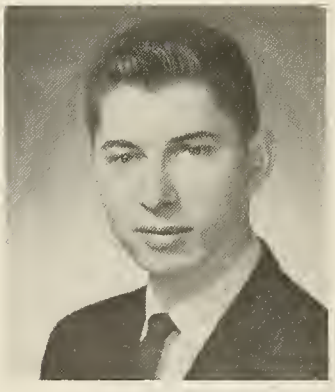

Mr. Louis J. Buscone
Geometry
Algebra

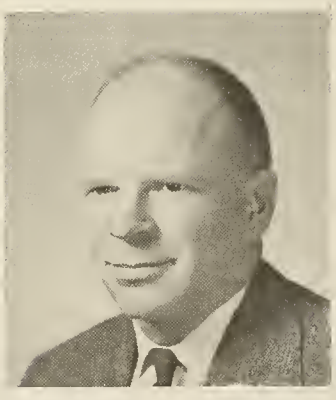

Mr. Fred Richardson
Related Vocational Studies
Basketball, J.V. Baseball, and Cross Country Coach

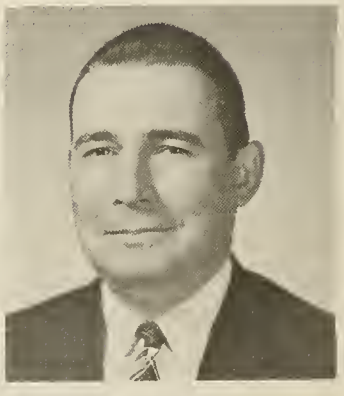

Mr. Richard Mahoney
Hygiene, Boys' Tennis
J.V. Basketball
Assistant Football Coach

Special Advisers

Mr. Clifford H. Wheeler
Mechanical Drawing
Director Boys' Vocational School

Mrs. Lee Halbert
Physical Education
Modern History
United States History

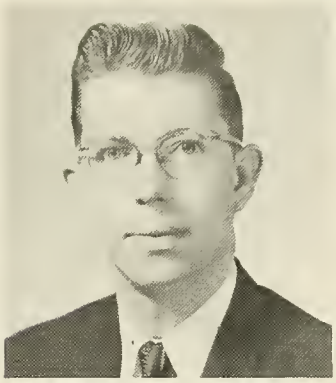

Mr. John Faucett
Varsity Choir, HiFis, Hi-Los, Music Appreciation

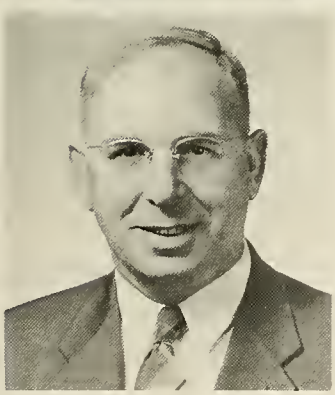

Mr. Stanley Fisher
Vocational Science, Basic Math
Economic Geography
Driver Education

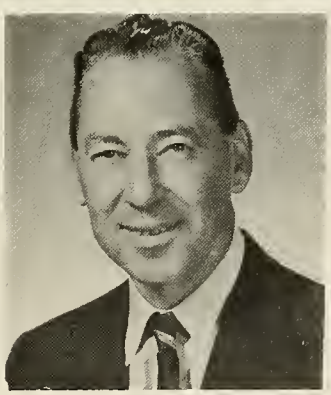

Mr. George Farnham
Orchestra
Band Director

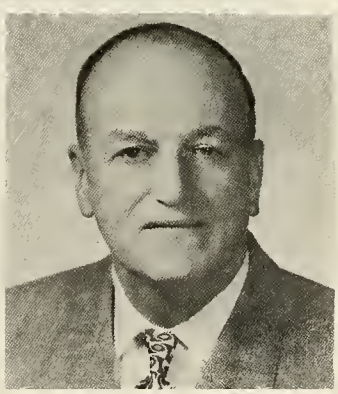

Mr. Lewis G. Ington
Boys' Vocational Shop

Secretarial and Nursing Staff

Miss Jean M. Connolly
School Secretary

Mrs. Gertrude Thompson
Assistant School Secretary

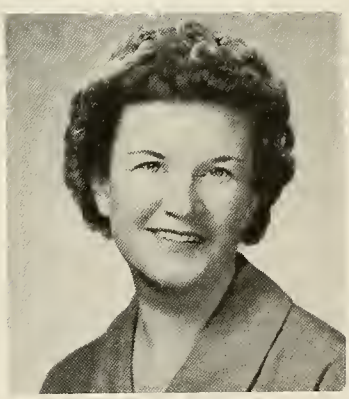

Mrs. Evelyn Ashman
Guidance Secretary

Mrs. Mary Folan
School Nurse

Maintenance and Luncheon Personnel

Mrs. Connolly
Supervisor

Mrs. Praino, Mrs. Logue, Mrs. Naughton, Mrs. O'Leary

Mr. Dwyer, Mr. Fitzgerald, Mr. Fulton, Mr. Thornton

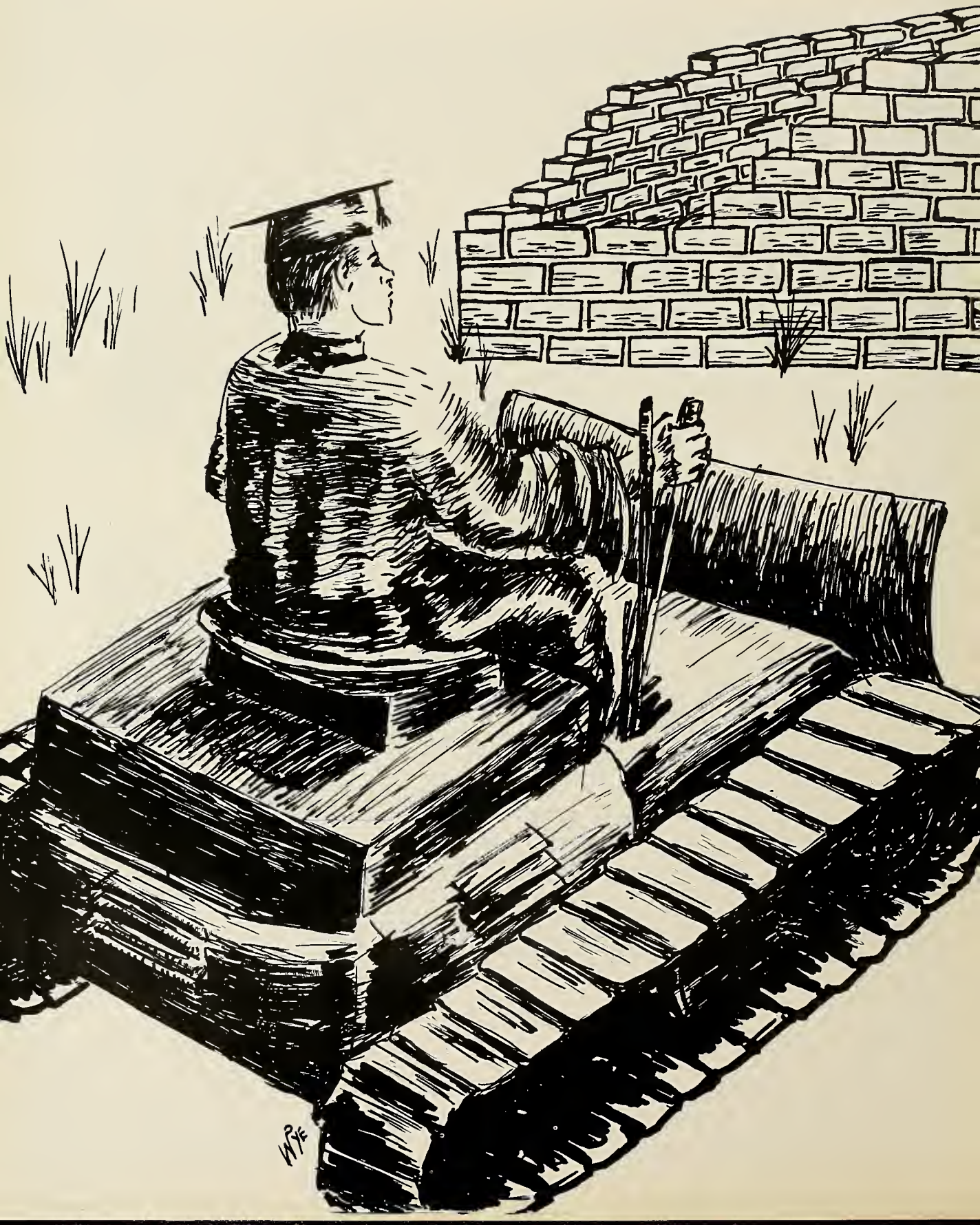

Seniors

As we leave the protecting arms of our Alma Mater, we realize that our years of high school preparation have given us a sturdy foundation on which we can and must build toward a brighter tomorrow in a wider world.

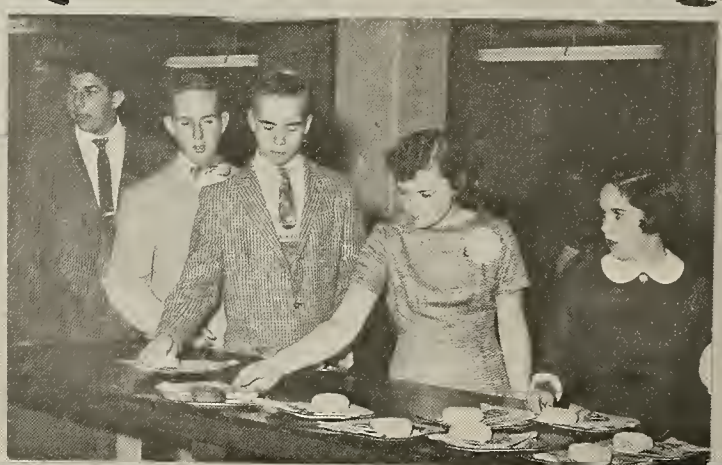

SHINE ON HARVEST

Sophomore Party

October 30, 1958

Class of 1961 Officers as Sophomores

Donahue, Bayer, Brannelly, Groves, Butters, Diggs, Balfour

We Lay The Foundation

The Class of 1961, 280 strong, became an active part of Norwood High in September 1958, determined to make the very best of the three difficult years ahead. Shortly we elected officers to represent us and lead us through our first year on the Hill. President Charles Donahue was adequately supported by vice-president Dixie Lee Groves, secretary Maureen Brannelly, treasurers Joan Bayer and Steven Butters, and A.A. representatives Jacqueline Diggs and Thomas Balfour.

The Sophomore Halloween Party was our high school social début. Coke, doughnuts, corn stalks, pumpkins, and merriment characterized this affair where students and teachers alike daneed the evening away. Emcee Charlie Donahue kept the ball rolling by introducing entertainment by Leona Sansone, Susan Smith, Janat DiCicco, Jean Karshis, and other talented performers.

Sportswise, we were very proud of our boys, who brought credit both to themselves and to the class with their athletic abilities. Pigskin fighters Phil DeRose, John O'Donnell, Don Coughlin, Jack Cotter, Fred Pasquale, and Jack Lane began their football careers that season; and hockey participation by Charlie Donahue, Jim Jessick, Ken Arvidson, and Paul Johnson gained them a position of prominence. Shining diamondmen showed promise of brilliant hitting and fielding during the successful spring-time season. This sport claimed the energies of Brian Hebner, Paul Folan, Phil DeRose, Jeff Johnson, and Larry Newman.

By June we had achieved a good name both socially and academically. With a high morale and aggressive spirit, we smiled at the past and looked impatiently and expectantly toward the future, anxious to build on the foundation we had firmly established.

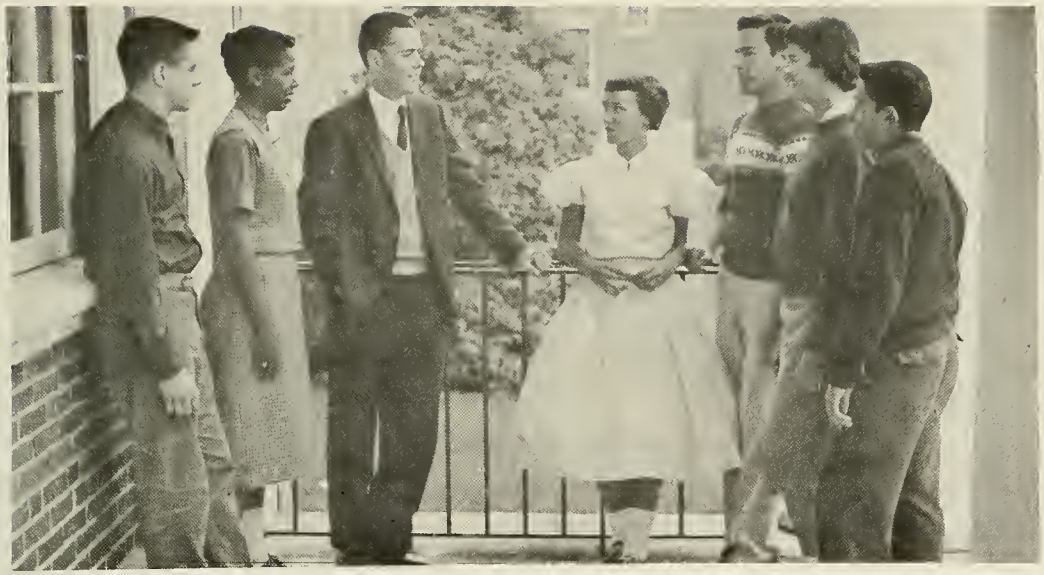

Class of 1961 Officers as Juniors

Nugent, Diggs, Donahue, Bayer, Constantino, Connolly, Yelapi

The Superstructure Goes Up

With vigor and persistence the class of '61 marched through their difficult but eventful Junior year. For capable leadership throughout the second phase of our life on the Hill, we re-elected Charles Donahue president and appointed the following cabinet: David Nugent, vice-president; Noreen Connolly, secretary; Joan Bayer and Salvatore Constantino, treasurers; and Jacqueline Diggs and Joseph Yelapi, A.A. representatives.

Our gridiron greats included the previous year's veterans, and our outstanding Junior hockey players went into the State Tournament with the rest of the Golden Nuggets. Valuable assets to the basketball team were Larry Newman, Phil DeRose, and Fred Carritte.

Our feminine classmates also flourished in the field of sports. The recognition of girls' basketball by the Student Council brought that team, which was comprised mainly of Juniors, into the limelight. These hardy hoopsters included Diane Welch, Jackie Diggs, Ann Oberlander, and Janet Feeney. Miss Wegerdt proudly coached NHS's first softball team, where Donna Olson, Noreen Connolly, Barbara Harris, Nancy Mahar, and Claire Puchalski made their débuts.

After many hours of diligent and fun-filled work by various committees came our long-awaited Junior Prom. The theme song, "Some Enchanted Evening", played its part well by helping to fill every minute of this important soirée with enjoyment and enchantment.

We were proud indeed to send Danny Sarno to Europe under the American Field Service, as our Foreign Exchange student. His stay in Belgium was most enjoyable.

The Class Day ceremonies in June made us realize that we were practically the seniors of old NHS and we waited with anticipation the exciting climax of our career.

ENCHANTED

Junior Prom

April 29, 1960

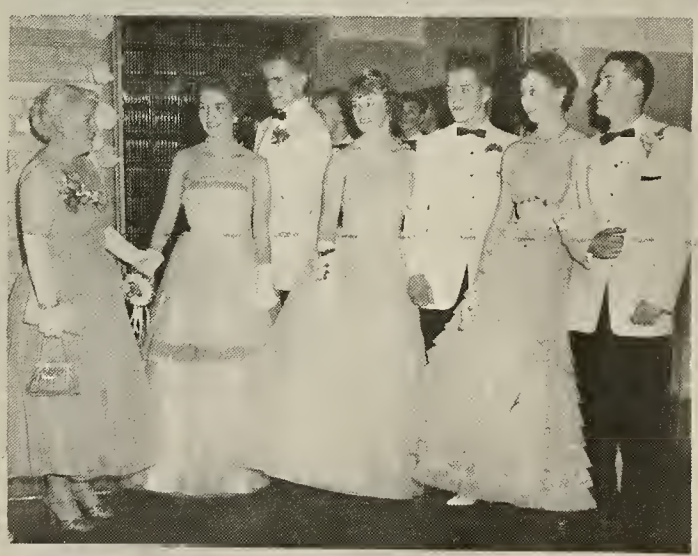

EVENING

Senior Class Officers

Ward, Bayer, Nugent, Diggs, O'Donnell, Connolly, Donahue

The Roof Goes On

With dauntless spirit, we launched into the final stage of our high school career, quickly and effieiently building impressive towers on our Castle of Aehievement. Everybody welcomed our Foreign Exehange Student, Hildebrand Kummer, who was shortly nieknamed "Brad," and who won a warm place in our hearts immediately.

Two early eleetions, preceeded by vigorous eampaigns, resulted in the choice of the key people of the year. Class office positions were filled by Charles Donahue, President; David Nugent, Viee-President; Noreen Connolly, Seeretary; Joan Bayer and Michael Ward, Treasurers; and Jaequeline Diggs and John O'Donnell, AA Representatives. Another ballot revealed these popular eandidates for the Tioteer titles: Skirmante Makaitis and John O'Donnell as editors-in-chief; Diane Cronin and James Crawford as eireulation editors; Maureen Brannelly and Kenneth DeLisle as advertising editors; and Edith Lindblom, Kenneth Arvidson, and William Pye as art editors. As president of the Student Counеil, Daniel Sarno led the execution of his organization's projects; while Mary Deasy and Charles Sulkala headed up the newspaper.

The blue and white shone all around this season, adding a eommendable reeord to the annals of school athletiеs. A booming victory over Needham opened the football season and set the paee for future wins. Don Coughlin, Jaek Cotter, Jack Lane, Jim Jessiek, Tom Balfour, Dave Nugent, Larry Newman, Charlie Donahue, Al Pasquale, and Mike Marks fought hard, along with eaptains John O'Donnell and Phil DeRose, to attain their well-earned rank of seeond in the leagne. Ceaseless moral support was given by loyal rooters, led by the eheerleaders:

Captain Dale Johnson, Jackie Solomon, Nancy Pelletier, Reeny Connolly, Maura Graney, Paula Wilder, and juniors Maribeth Pender, Judy Folan, and Jean Ferrara.

In December, the eurtain rose on our class play, "Onions in the Stew". This hilarious comedy, coached by Mr. John Flaherty, convinced a responsive audience of the dramatic qualities of the cast, which included Renata Simenas, Paul Bergin, Lois Curran, Mike Ward, Carlene Race, and John DeFlaminis.

The cagers thrilled basketball fans with many exciting and close games. Captains Larry Newman and Phil DeRose, Fred Caritte, and Erie Konstaitis kept the team spirits high, in spite of frequent injuries.

Teamwork was the formula that won the Bay State crown for the Golden Nuggets this season. Charles Donahue, Jim Jessick, Don Smith, Walter Nally, Paul Johnson, Kenny Arvidson, and some shining underclassmen fought hard side by side with ereditable sportsmanship, winning ten straight games, defeating every other team in the league, capturing the league title, and making a tremendous showing in the state tournament. Charlie Donahue also won a first string berth on the state all-seholastie team.

April eontained an exeiting spectaeular —the senior musieale "Sunbonnet Sue," starring Ann Clineh, Dave Troilo, John DeFlaminis, Jackie Solomon, Franees Eckhardt, Bob Salie, Sheila Ruseitti, Peter Reeves, Candaee Perchway, Martha Badger, ineluded most members of the class in its numerous songs, spritely dances, and moving drama. This was truly equal fun for both the participants and the speetators.

Spring brought an early and rugged training for an enthusiastie baseball team. Our shining diamondmen were Jaek Cotter, Don Coughlin, Brian Hebner, Jeff Johnson, Larry Newman, Phil DeRose, Carl Pruell, Paul Folan and Dave Nugent.

May magieally transformed a most special evening into an enehanting experience. "Wonderland by Night" was the appropriate theme of the senior prom, an occasion that can never be recreated or equalled.

Time grows short now, and we can see the end of the road ahead, and the many branches into which it suddenly divides. But although we soon part company, the monument we so earefully built will remain with eaeh of us, forever commemorating eaeh of our projects — aeademic, sport, social, and binding together all the loyal members of the Class of 1961 of Norwood High Sehool.

P. WILDER, Historian

TELL AND

Cutest – D. Nugent

Most Talented – C. Jewell

Best Student – D. Sarno

Ace Accomplisher – C. Donahue

Most Popular – D. Johnson

Most Athletic – D. Welch

Most Musical – J. Howard

Most Likely To Succeed – C. Donahue

TELL

Best Dressed – D. Cronin

Best Actress – L. Curran

Best Looking – L. Newman

Wittiest – P. Monbouquette

Most Dependable – C. Donahue

Most Artistic – W. Pye

Most Likely To Succeed – S. MaKai

Best Dancer – M. Ward

LINE'S

Best Actor – P. Bergin

Wittiest – L. Curran

Most Talented – D. Troilo

Most Artistic – E. Lindblom

Most Courteous – D. Johnson

Ace Accomplisher – S. Makaitis

Most Popular – C. Donahue

Most Athletic – P. DeRose

BUSY

Cutest – D. Johnson

Most Courteous – J. DeFlaminis

Best Looking – M. Graney

Best Dressed – J. Hilliard

Best Dancer – J. Solomon

Best Student – S. Makaitis

Most Dependable – M. Deasy

Most Musical – D. Troilo

TIME SHEET

John O'Donnell

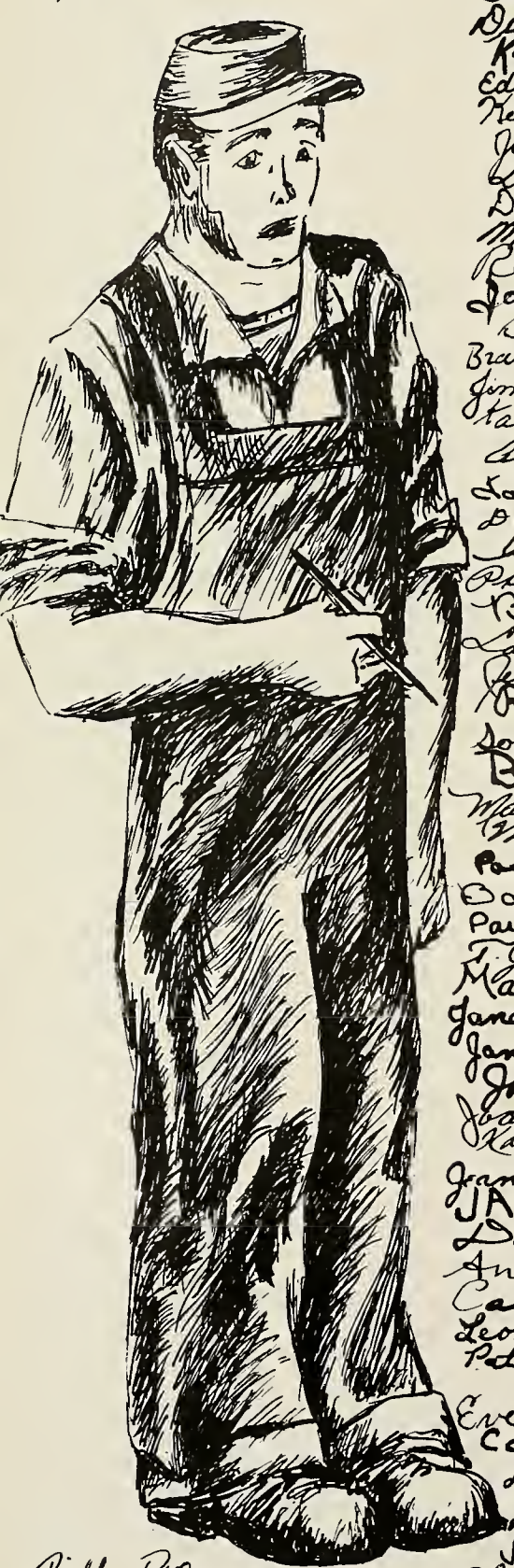

Bill Pye

Charlie Donahue
Skirmanté Makaitis
Diane Cronin
Kenneth ARVIDSON
Edith Lindblom
Kenneth DeLisle
James Crawford
Daniel Sarno
Dave Nugent
Maureen Brannelly
Reeny Connolly
Joan Bayer
Bonnie Beck
Brad Kummer
Jim Hilliard
Karen Corsini
Ann Jane Cherry
Joyce Hamilton
Dolores Frino
Ann Xavalius
Priscilla Ostrom
Bonnie Neilsen
Laurel Jean Mohamet
Jean Abreu
Ralph Ekstrand
Sophie Slawecki
Bob Salie
Mary Steans
Michael Ward
Paula Cormier
Barbara Cass
Paula Wilder
T. J. Balfour
Maura Graney
Janet Di Cicco
Janice Acker
Joe Barberie
Joanne Riona
Kelly Sullivan
Joanne Rioux
JACQUELYN Solomon
Dave Kelley
Ann E. Stitt
Carol Hertle
Leona Wozniak
Pat Wojdag
Evelyn Wall
Candy Perchway
Douglas Koch
Janet Rosata
Sue Smith
Jeanne Karshis
Chuck Sulhala

Don Smith
Jim "Monk" Jessick
Barbara Starratt
Patricia Buckley
Paul Beegin
Martha Badger
Clara Becker
Grace Marie Araby
Beverly A. Day
Joseph Heflin
Ellen Fisher
John Det Saminis
Ted Edwards
Thomas Manley
Nancy J. Bannon
Sandi Ferris
Patty Flynn
Paul Folan
Bob Goonan
Brian Hebner
Ronald Gomes
Mel Fillmore
Diane Welch
Julie De Baggis
Susan Barrett
Maureen Doherty
BILL MCGOVERN
Pauline Corozzo
Kathy Ward
Anne Oberlander
Larry Newman
Judy Maloof
Veronica Grasinskas
Bill Storey
Mike Mottane
Grant Palmer
Rosemarie Allen
Diane Pierce
Joyce Ostrom
DALE S. JOHNSON
Paul Johnson
Susan Miller
Barbara Harris
Nancy Mahar
Donna Olson
John McDonough
TONY MASSE
David McMorrow
Pete Grenon
Jeff Johnson
Walter Nally
Dave O'Brien
Michael Marks
Jim Honeth

IN: SEPT. 1958 OUT: JUNE 1961

JACK COTTER
Bud Paduck
Joe Martin
LARRY VALENTINE
Jack Lane
Ralph McDargh
Richard Mackie
Paul Monbouquette
John Parker
Richie Peters
Robert Cavallaro
Gintautas Lintkevicius
Richard Cavallaro
Frank Kauffman
Ann Doran
Margie Fanning
Maureen Feeney
Judy DeCorrio
Julianne Benkavitch
Lois Curran
Pete Biagiotti
Clyde Adams
Mary Deasy
Robert Cody
Malcolm Pema
Helen Bartsch
Jackie Diggs
Barbara Close
Hildy Lundberg
Maureen Crook
Janet Feeney
Joanne Foley
Caroline M. Croft
William A. Curtis
Kathleen Gallant
Linda J. Chmielorz
Carol Mac Neil
Mary Lou Folan
John Rogers
Mary Houghton
Roberta Jensen
Carole Higgins
Philip Goldman
David Rodman
Evelyn Mae Vinson
Judith Schultz
Priscilla Nettle
Renata Simenas
Cecil Patrode III
Doris Folan
Midge Schwendenman
Pauline Fournier
Bettie Stonis
Nancy Correia

PHIL DeROSE
Ginsh Conley
Brenda Daley
Carl Hanson
Roberta Otten
Frank Crisafully
Nancy McCarthy
Suzanne Pelletier
Wayne Santoro
Fred W. Chapman
Herb Bonney
John Merrill
Robert T. Crowley
Frannie McQuaid
Eileen Naughton
Stan Carita
John Clancy
Kathleen Shagoury
Mary Puopolo
Donna Erickson
Joe "Twang" Brown
Dick "Duane" Allbee
STEVE "T" BUTTERS
Tom "S" KADY
ROD MACINTYRE
ERIC KONSTAITIS
Fred Carritte
Marie Gugliotta
Salvatore Consentino
JOSEPH YELAPI
Aldis Kaktins
Mike Stupak
HENRY TWOMEY
Vin Kelleher
Richard Lacana
John Anderson
Dean Sylvester
Jackie Howard
Susan Collins
Judi Campisano
DAVID "BUTCH" ABELY
Roseann Carrabino
Carleton Powell
Jeanne U. Wallster
Frederick Jr Porfert
Priscilla Timm
Sheila A. Ruscitti
Edward Duclos
Michael G. Dunn
George Shackley
Tim Rostall
Kenny Rowe
Karen Grew
Jack Busch

James A. Ferrara
Robert J. Feeley
Bill Giondomenico
Norman Parker
Paul Bailey
Bill Crowley
Charles Carroll
Joe Clancy
Bob Brigsette
Jack Flaherty
Rachel Famiglietta
Pete Reeves
RUSS WALTON
Virginia Daley
Frank Mickiewicz
Mary Roderick
AL PASQUALE
David Troilo
Bill TOOMEY
Arthur Twomey
Judy Mohan
Ginger Cola
Jeanne Corcoran
Elaine MacRae
Claire Puchalski
Janice Howard
Georgia Skope
Lee Simoni
Cynthia Rowland
Nancy Pelletier
FRANNIE ECKHARDT
Don Coughlin
Anne Clinch
Donna Connaughton
Betty Demery
Pat McDonnell
Sylvia Radei
Irene Taylor
Lynn Mastandrea
Mary Travers
Paulette Rogers
Lena Sansone
Edwin W. Grillery
Kathie Ellis
Christine Lovely
Jean Tiller
Jane Keefe
JOHN DALE
Suzanne Maloof
Kathy Babel
Carlene Race
PETE DENISI
Tom Cyr
Carol Jewell

DAVID ABLEY "Butch"
38 Railroad Avenue
Sophomore Party Committee; Junior Prom Committee; Senior Musicale.
Tall, handsome and very polite . . . has gained in personality this year, a Sunoco attraction.

JANICE ACKER "Jan"
96 Lincoln Street
Ticket Seller 1, 2, 3; Sophomore Party Committee; Junior Prom Committee; Senior Prom Committee; Senior Musicale; Senior Play Committee—usherette; Photography 1, 2, 3.
Self-sufficient but friendly . . . always willing to do more than her share . . . interested in photography.

JEAN MARIE ABREU "Jeanne"
44 David Terrace
Get-acquainted Tea 2; Open House 1; Parents' Night 1; Step Party 2; Christmas Sale 2; White Elephant Sale 1; Peabody Prom Committee; Senior Musicale; Press Club 1; F.N.A. 2; Junior Prom Committee; Honor Roll 1.
Pert and friendly . . . has a smile for everyone . . . she anxiously awaits the coming of June.

CLYDE ADAMS "Fido"
247 Union Street
Football 1, 2, 3; Senior Prom Committee; Senior Musicale; Projection Club 1, 2, 3.
Proud possessor of a curious vehicle, but really famous for his appearance on horseback one memorable occasion.

RICHARD ALLBEE "Duane"
14 Sycamore Street
Honor Roll 1; Football 1; Basketball 1, 2; Track 3; Junior Prom Committee; Senior Prom Committee; Senior Musicale; Student Council Delegate 3; Varsity Choir 2, 3; Hi-Fis.
A towering tousle-head whose long legs help in the basketball court . . . has strong mechanical interests.

JOHN ANDERSON "Andy"
20 Saunders Road
Track 3; Cross Country 1, 3; Senior Prom Committee; Senior Musicale.
A harrier par excellence . . . scientifically inclined . . . a wiry physique.

ROSEMARIE ALLEN
5 Avon Road
Honor Roll 3; Senior Prom Committee; Senior Musicale; Student Council Dance 3; Varsity Choir 1; Hi-Los.
A dark-haired lass with sparkling eyes . . . a true and sympathetic friend . . . an asset to any gathering.

GRACE MARIE ARABY
63 Garfield Avenue
Sophomore Party Committee; Junior Prom Committee; Senior Musicale.
Casual and carefree . . . a laughter-loving nature . . . well-poised, trim and svelte.

KENNETH H. ARVIDSON "Rocket"
221 Winter Street
Honor Roll 2; Hockey 1, 2, 3; Cross Country 1, 2; Election Commission 3; Traffic Squad; Senior Prom Committee; Senior Musicale; Yearbook Art Co-Editor; Student Council Dance 1, 2, 3; Student Council Delegate 1, 2; Student Council Officer 3.
A calm, level-headed lad with blond hair and quick wit . . . Ken is a skater with finesse and speed.

MARTHA JEAN BADGER
40 Clapboardtree Street
Ticket Seller 2; Assembly Committee 2, 3; Sophomore Christmas Assembly; Senior Prom Committee; Senior Musicale; Senior Play Committee; Orchestra 2, 3; Varsity Choir 1, 2, 3; Hi-Los; District Chorus.
An accomplished cellist and devoted band member . . . possesses a charming smile and an ingratiating personality.

KATHRYN BABEL "Kathy"
32 Prospect Avenue
Softball Team 2, 3; Sophomore Party Committee; Junior Prom Committee; Senior Prom Committee; Senior Musicale; Senior Play-usherette; Varsity Choir 2, 3; Hi-Los.
'61's favorite chatterbox . . . vociferous at all athletic contests . . . always busy, a social butterfly.

PAUL BAILEY "Beetle"
35 Endicott Street, Canton
Cross Country 3, manager; Sophomore Christmas Assembly; Junior Prom Committee; Senior Musicale.
Mild-mannered and relaxed at all times . . . a spirited sports enthusiast.

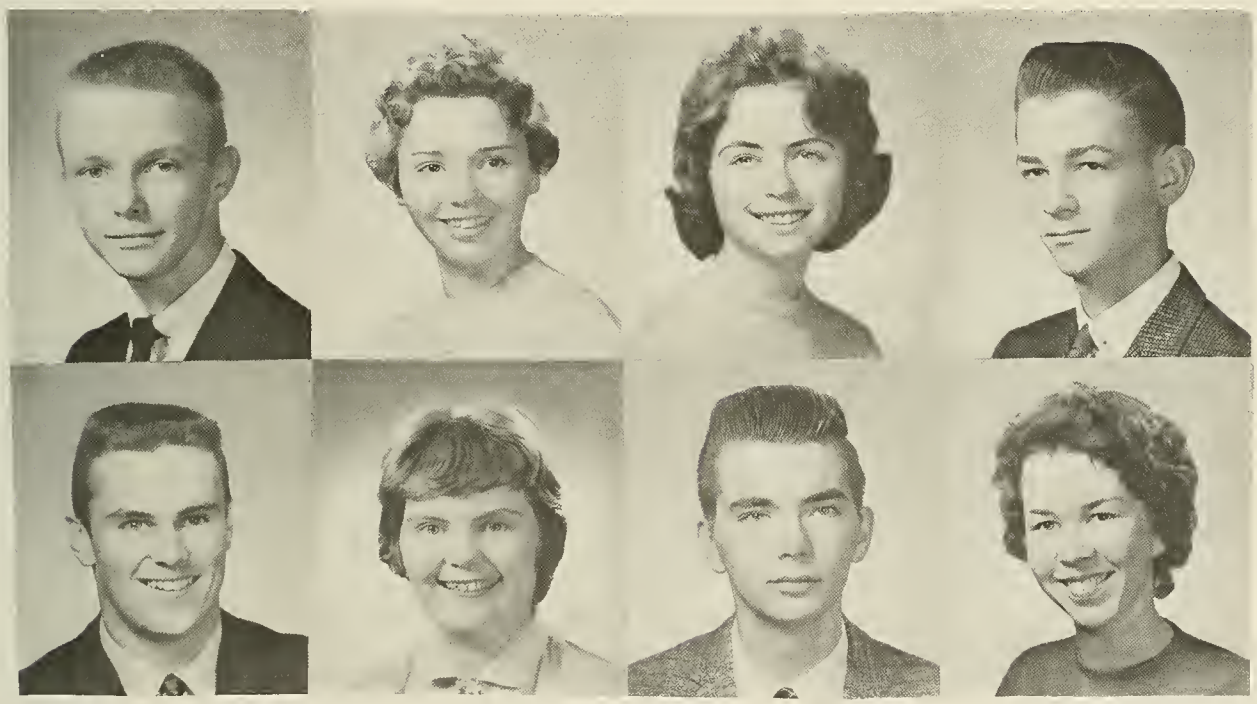

THOMAS BALFOUR "T.J."
50 Oak Road
Football 1, 2, 3; Track 1, 2, 3; Sophomore Party Committee; Junior Prom Committee; Senior Prom Committee; Senior Musicale; F.T.A. 2, 3; Projection Club 1, 2; Varsity Choir 1, 2, 3; Hi-Fis.
A tall, strong, good-looking lad . . . a stalwart end on the football team . . . personable and popular.

JOSEPH BARBERIE "Joe"
69 Hickory Road
Football 1, 2; Senior Prom Committee; Senior Musicale.
An import from Randolph, a veritable sky-scraper . . . made to order for basketball.

NANCY BANNON "Nance"
162 Nichols Street
Sophomore Party Committee; Senior Prom Committee; Senior Musicale; Senior Play Committee; F.B.L.A. 2, 3; F.T.A. 3.
Soft-spoken and self-effacing . . . responds generously to friendly gestures.

SUSAN BARRETT "Sue"
57 Stratford Road
Honor Roll 1, 2, 3; Sophomore Party Committee; Senior Prom Committee; Senior Musicale; Senior Play.
Peripatetic Sue covers a lot of ground in that convertible . . . a merry-eyed, candid-spoken gal.

HELEN BARTSCH "Laurie"
70 Richland Road
Softball Team 3; Junior Prom Committee; Senior Prom Committee; Senior Musicale; Senior Play Committe; Varsity Choir 3; Hi-Los.
The all-American girl both in appearance and personality . . . everybody likes Helen and she returns the compliment.

BONADAY C. BECK "Bonnie"
26 Sycamore Street
Softball Team 1, 3; Sophomore Party Committee; Junior Prom Committee; Senior Prom Committee; Senior Musicale; Senior Play-usherette; Yearbook Advertising Committee; F.N.A. 1; Varsity Choir 3; Hi-Los.
Tall and fair . . . her nickname suits her to a T . . . a fun-loving nature lurks behind her quiet exterior.

JOAN BAYER
193 Walpole Street
Sophomore Party Committee; Honor Roll 1, 2, 3; Softball Team 2; Class Officer 1, 2, 3; Junior Musicale; Junior Prom Committee; Senior Prom Committee; F.N.A. 1.
An attractive efficient class officer . . . our Joanie has a smile and a good word for everyone . . . sincerity personified.

CLARA BECKER
120 Wilson Street
Sophomore Party Committee; Christmas Assembly; Senior Musicale.
A little girl with a big heart, always cooperative and hard working.

JULIANNE BENKAVITCH "Juli"
165 Union Street
Honor Roll 1, 2; Ticket Seller 1, 2; Traffic Squad; Sophomore Party Committee; Junior Prom Committee; Senior Prom Committee; Senior Musicale; Student Council Dance 1; Varsity Choir 3; Hi-Los.
Well-dressed, well-mannered . . . somewhat retiring, but a willing worker and a conscientious student.

PETER BIAGIOTTI "Pete"
8 Burnley Road
Senior Prom Committee; Senior Musicale, Tennis 3.
A Far West contribution . . . his arrival caused a minor lunchroom riot . . . the girls were all agog because of his good looks and manly bearing.

PAUL D. BERGIN
56 Adams Street
Honor Roll 1, 2, 3; Traffic Squad; Senior Play; Yearbook Circulation Committee; Student Council Delegate 3; Chess Club; Varsity Choir 3; Hi-Fis.
A lanky, serious-minded lad . . . Paul's fine scholastic ability and willingness to work is admired by many.

HERBERT BONNEY "Herb"
33 Berwick Place
Honor Roll 1; Election Commission 3; Traffic Squad; Junior Prom Committee; Senior Prom Committee; Senior Musicale; Senior Play Committee; Yearbook Advertising Committee; Chess Club; Photography Club 3.
A well-mannered, considerate lad . . . Herb has a warm smile and a friendly greeting for all.

MAUREEN RITA BRANNELLY
96 Railroad Avenue

Honor Roll 1, 2, 3; Class Officer 1; Election Commission 3; Traffic Squad; Junior Prom Committee; Senior Prom; Senior Musicale; Yearbook Advertising Co-Editor; Student Council Dance 3; Student Council Officer 3; Varsity Choir 3.

Uninhibited and original, pert and pretty . . . an outstanding student and irreplaceable class member.

JOSEPH BROWN "Joe"
49 Nichols Street

Senior Prom Committee; Senior Musicale; Varsity Choir 1; Hi-Fis.

Excels as a guitarist . . . frequently in "hot water" . . . strong member of the "wall" organization.

ROBERT BRISSETTE "Buzz"
14 Belnap Road

Get-acquainted Tea; Parents' Night; Open House; White Elephant Sale 1; Step Party 2; Christmas Sale 2; Senior Musicale.

Buzz embodies the "tall, dark, and handsome" qualities . . . pursues the fairer sex . . . quiet, yet genial.

PATRICIA BUCKLEY "Patsy"
75 Day Street

Ticket Seller 1; Sophomore Party Committee; Junior Prom Committee; Senior Prom Committee; Senior Musicale; Senior Play Committee; Student Council Dance 1; F. N. A. 1, 2, 3; Varsity Choir 1; Hi-Los

A good-humored, generous girl with a self-possessed manner and persevering attitude.

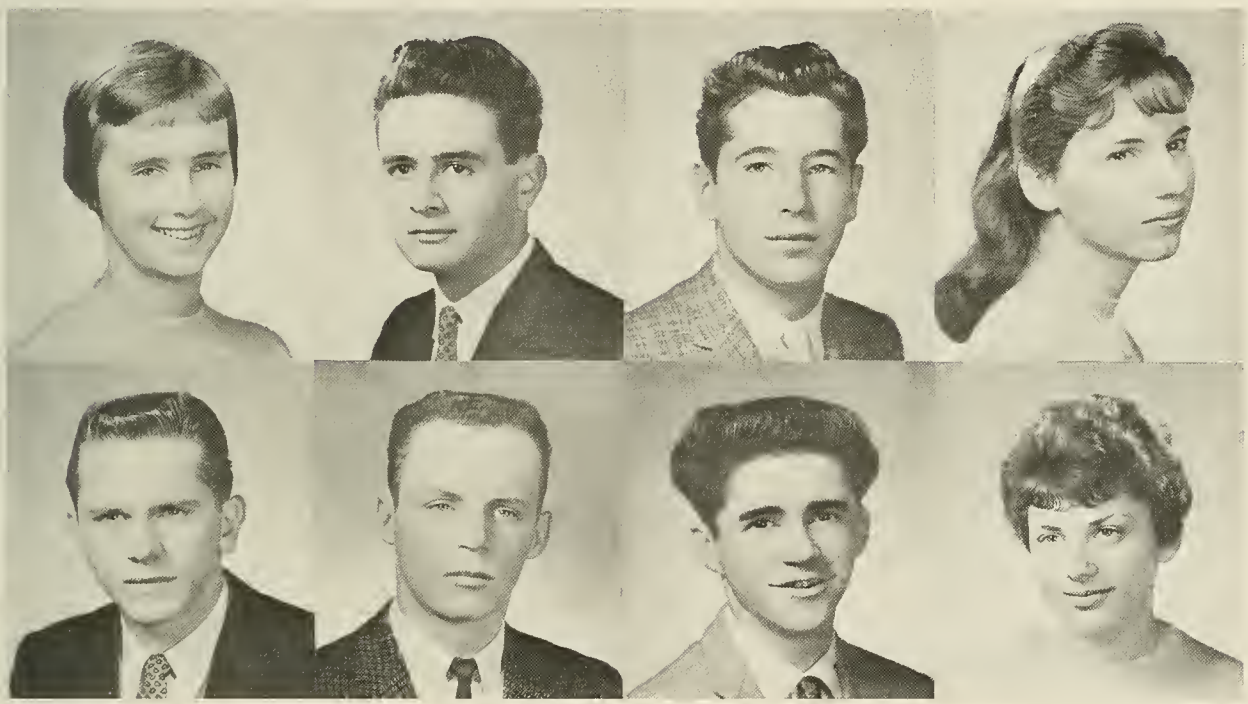

JOHN BUSCH "Jack"
54 Tremont Street

Assembly Committee 1; Junior Prom Committee; Senior Prom Committee; Senior Musicale; Projection Club 1.

Known for his distinctive gait and hot Plymouth . . . Jack is the light-hearted and carefree type.

ROBERT CADY "Bob"
153 Spruce Road

Sophomore Christmas Assembly; Sophomore Party Committee; Junior Prom Committee; Senior Musicale.

Content with the status quo . . . is deceptively mild of manner and always on the move.

STEPHEN J. BUTTERS "Steve"
53 Adams Street

Hockey 1, 2, 3; Class Officer 1; Traffic Squad; Junior Prom Committee; Senior Prom Committee; Senior Musicale; Student Council Delegate 1; F.T.A. 2, 3; Projection Club 3; Varsity Choir 3.

A devil-may-care prankster with a happy disposition, Steve is also a standout on our hockey team.

JUDITH CAMPISANO "Judi"
30 Highview Street

Softball Team 1, 2; Sophomore Christmas Assembly; Sophomore Party Committee; Junior Prom Committee; Senior Prom Committee; Senior Musical; F.N.A. 1, 3; Varsity Choir 2, 3; Hi-Los.

Petite and soignée with a flair for fashion and a knack of always appearing fresh and unruffled.

STANLEY CARITA "Stan"
8 Hillcrest Road
Track 2; Tennis 1; Sophomore Party Committee; Senior Musicale; Photography Club 1.
Careless and casual of manner . . . has strong opinions which he backs up readily.

FRED CARRITTE "Carrot"
4 Inverness Road
Honor Roll 2; Basketball 2, 3; Track 3; Cross Country 3; Junior Prom Committee; Senior Prom Committee; Senior Musicale; Varsity Choir 3; Hi-Fis.
A tall and talented basketball player . . . often seen cruising aronnd on his motor scooter . . . this lad from Kansas is held in high esteem.

ROSEANN CARRABINO
52 Saunders Road
Softball Team 1, 2; Ticket Seller 3; Sophomore Party Committee; Senior Prom Committee; Senior Musicale; Senior Play Committee; Yearbook Typing Committee; Student Council Dance 3; Varsity Choir 2, 3; Hi-Los.
Serene of manner with a voice that indicates a tranquillity of character.

CHARLES CARROLL "Sun Ray"
1175 Washington Street
Track 3; Junior Prom Committee; Senior Musicale; Student Council Delegate 3; Photography Club 3; Hi-Fis; Business Club 3.
A V. I. P. at Holiday Haven . . . used to be a "Wiseman" . . . a diligent worker.

BARBARA ETHEL CASS "Barbs"
10 Sycamore Street
Open House 1; Parents' Night 1; Christmas Sale; Senior Musicale.
Blithe and gay of heart . . . comradely with a wonderful disposition.

ROBERT CAVALLARO "Bob"
793 Neponset Street
Honor Roll 1, 2, 3; National Honor Society 2, 3; Traffic Squad; Senior Play Committee; Yearbook Advertising Committee; Science Club.
This twin excels in the languages . . . as modest and amiable as his twin . . . nice in every way.

RICHARD CAVALLARO "Rick"
795 Neponset Street
Honor Roll 1, 2, 3; Traffic Squad; Senior Musicale; Projection Club 1; Science Club 3.
This twin excels in the sciences . . . that white convertible is eyed covetously by all . . . a quiet composed gentleman.

FRED WILLIAM CHAPMAN
929 Washington Street
Honor Roll 1, 2, 3; Sophomore Party Committee; Senior Musicale; Band 1, 2, 3.
A quiet serious lad who is successful in the classroom as well as in the musical field . . . expresses himself succinctly and accurately.

ANN JANE CHERRY "Annie"
84 Oak Street, Walpole
Open House 1; Parents' Night 1; Get-acquainted Tea 2; Step Party 2; Christmas Sale 2; White Elephant Sale 1; Student Co-operative Secretary 1; Prom Committee 2; Senior Musicale.
The "Girl Friday" of Beauty Culture II . . . always "ready, willing, and able" to lend a helping hand.

JOHN CLANCY
16 Philbrick Street
Track 3; Sophomore Christmas Assembly; Sophomore Party Committee; Senior Musicale.
Likes to be in the "centre" of things . . . tenacious and with strong opinions.

LINDA JEAN CHMIELORZ "Zip"
46 Bruce Road
Honor Roll 2; Sophomore Party Committee; Senior Prom Committee; Senior Musicale; Senior Play Committee.
An able adept stenographer-in-the-making . . . a tall slender brunette with many extra-curricular interests.

JOSEPH CLANCY "Pixie"
97 Railroad Avenue
Track 3; Cross Country 3; Senior Musicale; Sophomore Party Committee; F.B.L.A. 3.
A jaunty, devil-may-care . . . a Hercules in miniature . . . school is just a necessary evil.

ANNE CLINCH "Clincher"
174 Lane Drive
Honor Roll 1, 2; Traffic Squad; Sophomore Party Committee; Junior Prom Committee; Senior Prom Committee; Senior Musicale; Senior Play; Band 2, 3; Class Will; Varsity Choir.
Ebullient of nature and acute of mind . . . this talented soprano and peppy majorette is a class favorite.

VIRGINIA ELIZABETH COLA "Ginger"
75 Elliot Street
Honor Roll 1; Sophomore Party Committee; Band 1, 2, 3; Press Club; Christmas Pageant; Christmas Sale; Senior Musicale; Class Day '60.
Accomplished clarinet player . . . Ginger always has a friendly smile to match her personality.

BARBARA CLOSE "Barb"
92 Lincoln Street
Honor Roll 1, 2, 3; National Honor Society 2; Softball Team 3; Football Program Committee 1, 2, 3; Traffic Squad; Senior Prom Committee; Senior Musicale; Senior Play Committee; Yearbook Advertising Committee; Student Council Delegate 3; Hilltopper 3.
A talented teller of anecdotes, Barb's conversation sparkles with humor . . . strong scholastically, too.

SUSAN COLLINS "Sue"
100 Day Street
Softball Team 3; Ticket Seller 3; Senior Prom Committee; Senior Musicale.
A stately and charming blonde with a smile as sweet as her nature.

CHARLES CONLEY "Ginch"
225 Railroad Avenue
Sophomore Party Committee; Junior Prom Committee; Senior Musicale; F.B.L.A. 2, 3; Varsity Choir 1; Hi-Fis.
Amiable and gregarious, "Ginch's" interests do not lie in the classroom . . . a calm, cool man-about-town.

NOREEN CONNOLLY "Reeny"
13 Nahatan Street
Softball Team 2, 3; Class Officer 2, 3; Traffic Squad; Junior Prom Committee; Senior Musicale; Yearbook Circulation Committee; Student Council Dance 2, 3; Student Council Delegate 1, 2, 3; Varsity Choir 2, 3.
A well-liked and very active member of our class . . . loves parties and people . . . that smile is her talisman.

DONNA MARIE CONNAUGHTON "Donna"
Tiliston Road, Randolph
Christmas Sale 2; Step Party 1; Get-acquainted Tea 2; White Elephant Sale 1; Peabody Prom 2; Parents' Night 1.
Sweet, sincere and demure, is this petite lass . . . possesses a roguish charm and laughing blue eyes.

SALVATORE J. CONSENTINO "Salve"
1062 Washington Street
Class Officer 2; Sophomore Party Committee; Junior Prom Committee; Senior Prom Committee; Senior Musicale; Student Council Delegate 2.
Interested in fast cars and the fair sex . . . a ladies' man from way back.

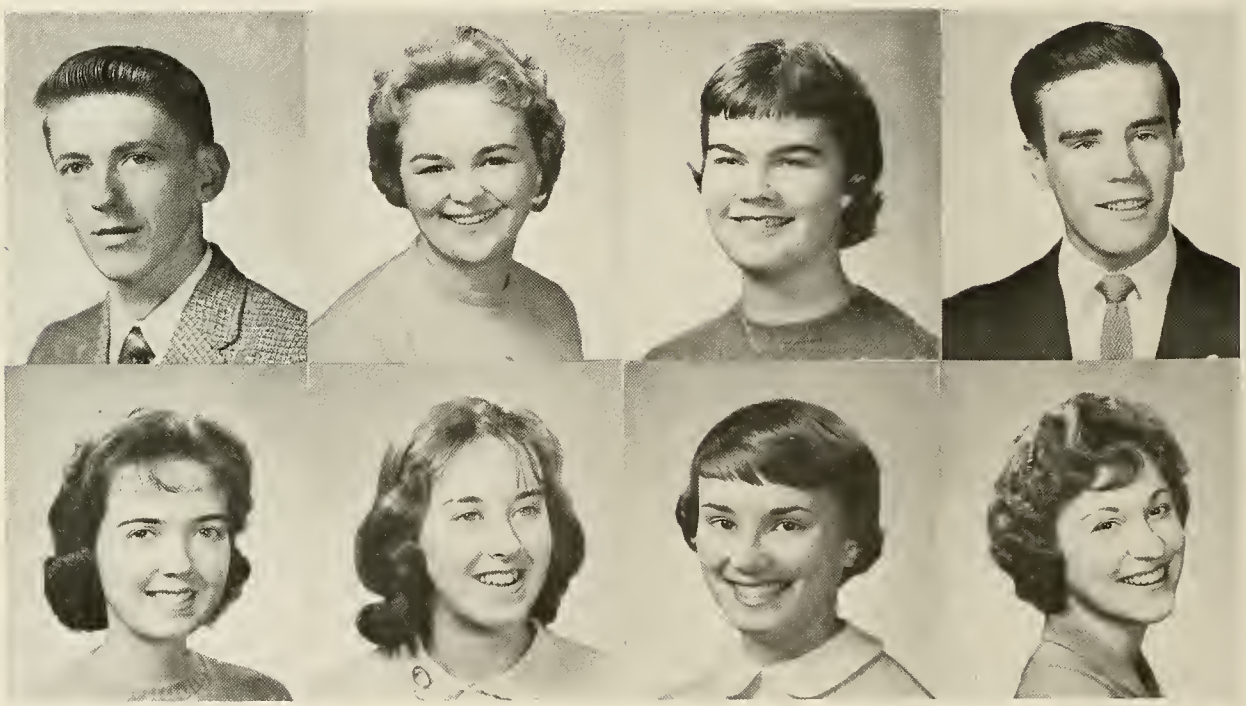

JEANNE CORCORAN "Toodles"
37 Rock Street
Honor Roll 1, 3; Traffic Squad; Junior Prom Committee; Senior Prom Committee; Senior Musicale; F.N.A. 1; Varsity Choir 2, 3; Hi-Los.
Dark-eyed and appealing . . . usually serious of mien . . . participates enthusiastically in school activities.

NANCY CORREIA "Nance"
10 Concord Avenue
Softball Team 1; Basketball 1; Junior Prom Committee; Senior Prom Committee; Senior Musicale; Senior Play Committee; Sponsorship Committee; F.T.A. 2, 3; Chess Club; Varsity Choir 1, 2, 3.
Helpful at all times and friendly to everyone . . . radiates good nature . . . easily amused and loves to talk.

PAULA CORMIER
10 Ridge Road
Softball Team 1, 2, 3; Ticket Seller 3; Sophomore Party Committee; Junior Prom Committee; Senior Prom Committee; Senior Musicale; Student Council Dance 3.
A lovely complexion . . . a contagious giggle and a casual whimsical attitude toward life.

KAREN LOUISE CORSINI "Kitty"
6 Earle Street
Open House 1; Sophomore Party 1; Get-Acquainted Tea 2; Christmas Sale 2; Step Party 1; White Elephant Sale 1; Peabody Prom 2; Parents' Night 1; Senior Musicale.
"Where there's smoke, there's fire" . . . full of life . . . enjoys the company of the opposite sex.

JOHN COTTER "Jack"
28 Chapel Street
Football 1, 2, 3; Baseball 1, 2, 3; Basketball 1; Junior Prom Committee; Senior Prom Committee; Senior Musicale; Projection Club 1, 2.
A hard competitor in all sports . . . the mainstay of the football and baseball teams . . . has a strong interest in Walpole.

JAMES CRAWFORD "Jim"
103 Elliot Street
Honor Roll 1, 2, 3; Tennis 2, 3; Election Commission 3; Traffic Squad; Senior Prom Committee; Senior Musicale; Senior Play; Yearbook Circulation Co-Editor; Student Council Delegate 1; Varsity Choir 2, 3; Hilltopper Staff 1, 2, 3.
An able student with an adventurous, sea-loving spirit . . . collegiate but not a stereotype.

DONALD COUGHLIN "Harry"
77 Cross Street
Football 1, 2, 3; Baseball 1, 2, 3; Basketball 1; Senior Prom Committee; Senior Musicale.
A persevering and hard-running half-back . . . Harry is a determined and self-reliant individual.

FRANK CRISAFULLI
40 David Terrace
Track 3; Senior Prom Committee; Senior Musicale.
Lithe and wiry . . . his black curly hair and dark eyes add dash to his personality.

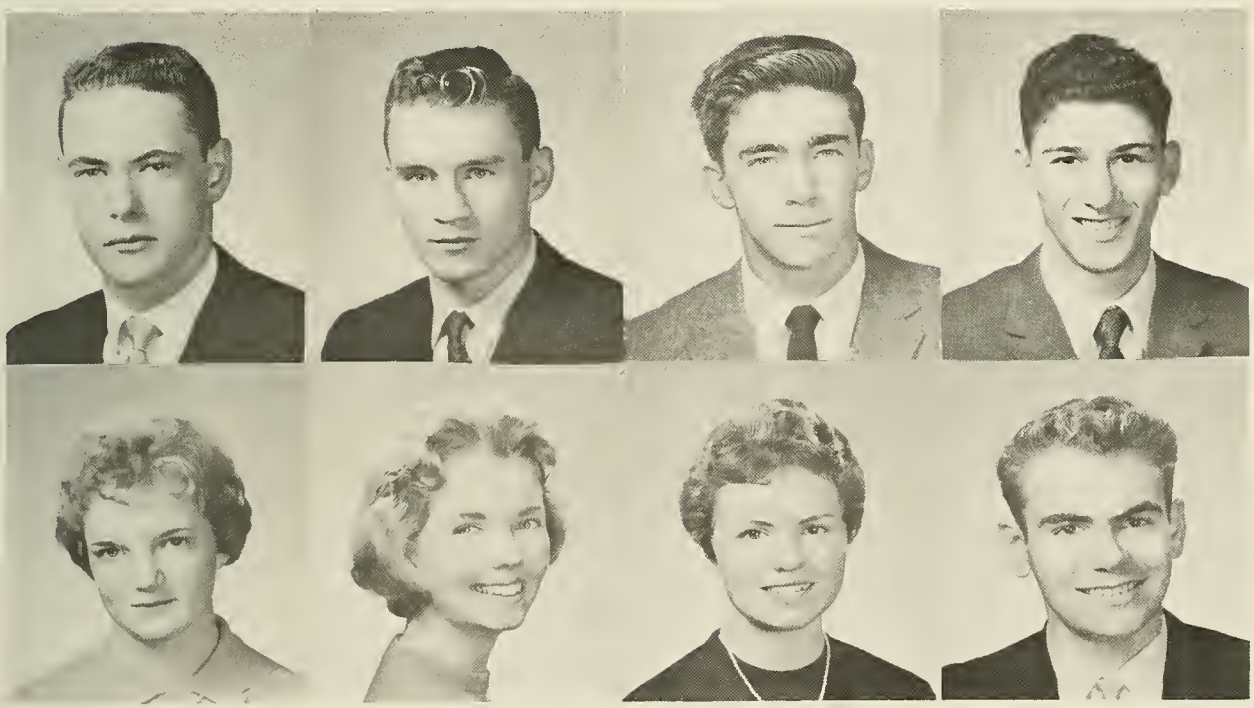

CAROLINE CROFT "Shorty"
95 Pleasant Street
Honor Roll 3; Sophomore Party Committee; Senior Prom Committee; Senior Musicale; Senior Play Committee.
Gregarious and socially active . . . interested in extra-curricular affairs.

MAUREEN CROOK
246 Sunnyside Road
Honor Roll 2, 3; Traffic Squad; Junior Prom Committee; Senior Prom Committee; Senior Musicale; Senior Play Committee; F.T.A. 3; National Honor Society 3.
A steadfast friend and persevering scholar . . . prepossessing in appearance, punctilious in conduct.

DIANE MARIE CRONIN "Di"
20 Leyton Road
Honor Roll 1, 2, 3; Traffic Squad; Sophomore Christmas Assembly; Sophomore Party Committee; Junior Prom Committee; Senior Prom Committee; Senior Musicale; Yearbook Circulation Co-Editor; F.T.A. 2, 3; Varsity Choir 1, 2, 3.
Refined and lady-like, a most attractive blonde . . . wide-eyed and appealing.

ROBERT T. CROWLEY "Bob"
39 Chickering Road
Sophomore Christmas Assembly; Junior Prom Committee; Senior Prom Committee; Varsity Choir 1, 2, 3; Hi-Fis.
Mechanically expert, with a real future in the automotive industry . . . loves music and motion.

WILLIAM CROWLEY "Bill"
45 Endicott Street, Canton
Cross Country 1, 3; Golf 1; Senior Prom Committee; Senior Musicale.
Cheerful and easygoing . . . a hunting and skin-diving enthusiast.

WILLIAM CURTIS "Bill"
67 Ridgewood Drive
Baseball Team 1; Tennis Team 1, 2, 3; Senior Musicale; Senior Play Committee; Student Council Dance 1; Photography Club 1.
Strongly interested in Math and Science . . . spends most of his time in mechanical endeavors.

LOIS CURRAN "Twinks"
235 Vernon Street
Sophomore Party Committee; Senior Prom Committee; Senior Musicale; Senior Play; Yearbook Advertising Committee; Student Council Delegate 3; Varsity Choir 3; Hi-Los.
Impetuous of action and changeable of mood . . . the "life-of-the-party" type around whom crowds gather.

THOMAS HENRY CYR "Gumbi"
256 East Street, East Walpole
Peabody Open House; Get-acquainted Tea; White Elephant Sale; Senior Prom Committee.
Happy-go-lucky, unexcitable and hard working . . . skilled in his trade, Tom always has a smile for everyone.

JOHN W. DALE "Johnny"
38 Cambridge Road
Sophomore Party Committee; Senior Prom Committee; Senior Musicale; F.B.L.A. 3.
Sympathetic and understanding . . . brawny build . . . King Philip's loss, our gain.

BEVERLY ANN DAY "Bev"
99 Roosevelt Avenue
Sophomore Party Committee; Christmas Assembly; Senior Musicale.
Fads and fancies attract her . . . she loves change and excitement . . . lovely coquettish eyes.

VIRGINIA DENISE DALEY "Denny"
18 Oxford Road
Sophomore Party Committee; Junior Prom Committee; Senior Prom Committee; Senior Musicale; Senior Play Committee; F.N.A. 3.
Unassuming, sweet and pretty, Denny is a hard worker, sincere friend and capable student.

MARY DEASY
38 Spruce Road
Honor Roll 1, 2, 3; National Honor Society 2, 3; Football Program Committee 1, 2, 3; Election Commission 3; Traffic Squad; Junior and Senior Prom Committee; Senior Play; Yearbook Circulation Committee; Student Council Delegate 3; Hilltopper Staff 1, 2 — Editor 3.
Possesses "bel esprit" . . . accomplishes an unbelievable amount of work . . . pint-size but potent.

JULIA DeBAGGIS "Julie"
421 Winter Street
Junior Prom Committee; Senior Prom Committee; Senior Musicale; Senior Play; F.T.A. 3.
Demure and kind . . . always well-dressed and neat . . . Julia applies herself diligently to her work.

KENNETH DeLISLE "Ken"
30 Lane Drive
Honor Roll 1, 2, 3; National Honor Society 2, 3; Traffic Squad; Sophomore Party Committee; Senior Prom Committee; Senior Musicale; Yearbook Advertising Co-Editor; Student Council Delegate 2.
A future Madison Avenue man . . . a steady, stable sort . . . also manages to have considerable fun.

JOHN DeFLAMINIS "DeFoe"
23 Highview Street
Honor Roll 1, 2, 3; Basketball 1; Tennis 1, 2, 3; Traffic Squad; Senior Prom Committee; Senior Musicale; Senior Play; Yearbook Circulation Committee; Chess Club; Varsity Choir 1, 2, 3; Science Club 3.
An aspiring doctor-to-be . . . serious-minded and persevering . . . studies but doesn't miss the fun.

JUDITH ANN DeLORRIO "Judy"
527 Walpole Street
Sophomore Party Committee; Junior Prom Committee; Senior Prom Committee.
Flirtatious dark eyes and an ingratiating smile . . . well-endowed with brains and ability . . . already "spoken for".

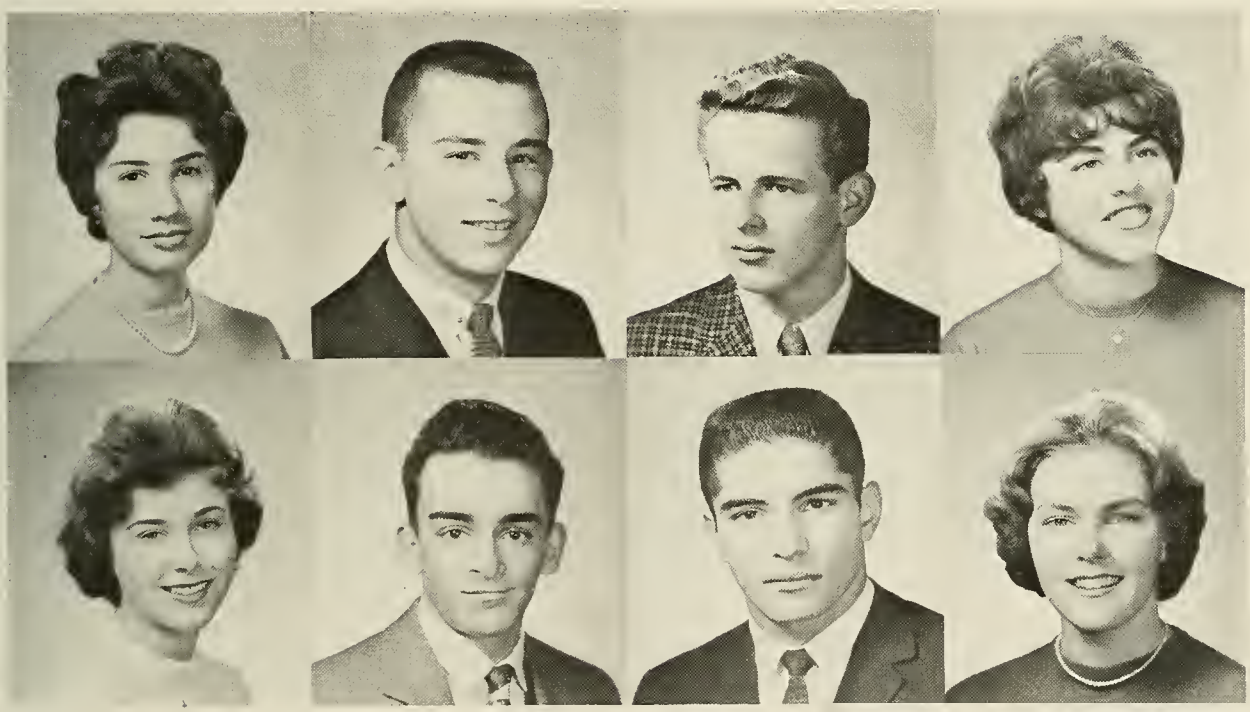

ELIZABETH DEMERY "Betty"
479 Common Street, Dedham
Get-acquainted Tea 1, 2; Parents' Night 1; Open House 1; White Elephant Sale 1; Peabody Prom 2; Step Party 2; Christmas Sale 2; Senior Musicale
Soft spoken and reserved, Betty possesses a peaches and cream complexion and sea-blue eyes.

PHILIP F. DeROSE "Phil"
83 Dean Street
Football 1, 2, 3; Baseball 1, 2, 3; Basketball 1, 2, 3; Sophomore Party Committee; Junior Prom Committee; Senior Prom Committee; Senior Musicale; Varsity Choir 1, 3; Hi-Fis.
A great athlete who captained our baseball, football and basketball teams . . . utilizes his fine natural talent with great sueeess.

PETER DAVID DENISI "Dert"
30 Lenox Avenue
Sophomore Party Committee; Junior Prom Committee; Senior Musicale; Parents' Night.
A pint-sized personality full of good humor . . . never a dull moment when he's around.

JANAT FRANCES DiCICCO "Jan"
120 Winslow Avenue
Softball Team 1, 2, 3; Sophomore Party Committee; Junior Prom Committee; Senior Prom Committee; Senior Musicale; Senior Play—usherette; Yearbook Advertising Committee; F.T.A. 2, 3; Varsity Choir 3; Hilltopper 3.
A fetching wench with an exotie beauty . . . argumentative and independent.

JACQUELINE CAROL DIGGS "Jackie"
439 Washington Street

Basketball 1, 2, 3; Tennis 1, 2, 3; Class Officer 1, 2, 3; Election Commission 1, 2, 3; Senior Musicale; Senior Play Committee; F.N.A. 2, 3; F.T.A. 1, 2, 3; Band 1, 2, 3; Orchestra 1, 2, 3; Varsity Choir 1, 2, 3; District Chorus.

Straight of stature . . . moves with a graceful athletic stride . . . an excellent, energetic class officer.

CHARLES DONAHUE "Chas"
161 Bond Street

Honor Roll 2, 3; Football 1, 3; Hockey 1, 2, 3; Cross Country 2; Golf 1, 2, 3; Class Officer 1, 2, 3; Traffic Squad; Senior Prom Committee; Senior Musicale; Sponsorship Committee—Chairman; Student Council 1, 3; Officer 2.

For three years Chas has led our class with ability and finesse . . . the backbone of the hockey team, a hustling halfback, and an honor student.

MAUREEN DOHERTY
55 Winslow Avenue

Softball Team 3; Ticket Seller 3; Senior Prom Committee; Senior Musicale; F.B.L.A. 3.

An attractive and welcome addition to our class . . . a proficient business student and future career girl.

ANN DORAN
22 Sycamore Street

Junior Prom Committee; Senior Prom Committee; Senior Musicale; Senior Play; F.N.A. 1, 2, 3; Varsity Choir 2, 3; Hi-Los 2, 3.

An impish sense of humor . . . always beautifully and tastefully attired . . . one of the attractions at Furlong's.

MICHAEL DREW "Spider"
5 Kent Road

Honor Roll 3; Track 3; Sophomore Party Committee; Junior Prom Committee; Senior Prom Committee; Senior Musicale; Chess Club; Band 1, 2, 3; Orchestra 1; Science Club.

A bantam prankster who has fine ability in the classroom . . . Mike's nature and views are unpredictable.

FRANCES A. ECKHARDT "Frankie"
16 Cedar Lane

Honor Roll 2; Traffic Squad; Sophomore Christmas Assembly; Junior Prom Committee; Senior Prom Committee; Senior Musicale; Band 1, 2, 3; Orchestra 1, 2, 3; Varsity Choir 1, 2, 3; Senior Play Committee; District Chorus.

A high-stepping rosy-cheeked majorette with a dimpling smile . . . interested in musical matters.

EDWARD DUCLOS "Duke"
15 Vernon Street

Sophomore Party Committee; Senior Play; Band 1, 2, 3; Orchestra 1, 2, 3; Varsity Choir 1, 2, 3; Hi-Fis; District Chorus; District Band.

A talented and enthusiastic musician . . . has a friendly manner and pleasant smile for all.

THEODORE W. EDWARDS, JR. "Ted"
169 Washington Street

Honor Roll 1, 2; Track 1, 2, 3; Senior Prom Committee; Sophomore Party Committee; Senior Play Committee; Student Council Dance 1, 3.

A fine mind for mathematics and science . . . Ted is always seen accompanying his gentle and faithful girl friend.

RALPH EKSTRAND "Ozzie"
646 Neponset Street
Tennis 1; Sophomore Christmas Assembly; Senior Prom Committee; Senior Musicale; Projection Club 1.
Hard-working and imaginative . . . has great hopes for a future in the scientific field.

DONNA ERICKSON
81 Summer Street
Softball Team 1; Sophomore Party Committee; Junior Prom Committee; Senior Prom Committee; Senior Musicale; Student Council Dance 2; Student Council Delegate 2.
Another cute member of a popular and well-known clan . . . industrious and businesslike.

KATHERINE ELLIS "Kathie"
48 Bond Street
Sophomore Party Committee; Junior Prom Committee; Senior Prom Committee; Senior Musicale; Varsity Choir 3; Hi-Los.
The essence of sweetness and compatibility . . . glowing complexion and perfect manners.

ROBERTA ETTER "Bobbi"
80 Vernon Street
Ticket Seller 1, 2; Senior Prom Committee; Senior Musicale; Senior Play Committee; Student Council Dance 1, 3; F.T.A. 3; Orchestra 1.
Soft-voiced and mild mannered . . . she and Ted are a faithful pair, and the rest of the world may go by.

RACHEL FAMIGLIETTE "Ray"
21 Austin Street
Sophomore Party Committee 1; Senior Musicale 1, 3; Varsity Choir 1, 2; Junior Prom Committee 2; Christmas Sale 3; Christmas Pageant 3; Assembly Committee; Business Club 1; Band 1.
Characterized by her long wavy tresses . . . Ray has an out-going personality that has endeared her to many friends.

ROBERT FEELEY "Jim"
30 Pratt Street, Framingham
Sophomore Christmas Assembly; Senior Prom Committee; Senior Musicale.
One of our daily commuters . . . he loves cars and is expert in their care and control.

MARGARET ROBERTA FANNING "Margie"
14 Mountain Avenue
Softball Team 3; Ticket Seller 1; Sophomore Party Committee; Junior Prom Committee; Senior Prom Committee; Senior Musicale; F.B.L.A. 1.
Jolly and generous . . . a rollicking sense of humor . . . she fears no one.

JANET FEENEY "Feeneylou"
408 Prospect Street
Softball Team 2, 3; Basketball 2, 3; Sophomore Party Committee; Senior Prom Committee; Senior Musicale; Yearbook Circulation Committee; Student Council Delegate 3; F.T.A. 2, 3.
Real Olympic material, mainstay of the girls' athletics . . . as sincere and straightforward as her steadfast dark eyes.

MAUREEN BARBARA FEENEY "Fenway"
845 Washington Street
Softball Team 2; Ticket Seller 1, 2, 3: Sophomore Party Committee; Junior Prom Committee; Senior Prom Committee; Senior Musicale; F.N.A. 3.
A fun-girl from the word "go" and she sure goes . . . always ready with the right retort . . . Leona's side-kick.

SANDRA FERRIS "Sandi"
33 George Street
Sophomore Party Committee; Christmas Assembly; Senior Musicale.
Her interests range far and wide . . . town affairs are of more interest than school matters.

JAMES FERRARA "Jimmy"
594 Nahatan Street
Track 2, 3; Cross Country 1, 2, 3—captain; Sophomore Christmas Assembly; Senior Musicale; Student Council Delegate 3.
A popular track artist . . . good-looking, outspoken . . . mild-mannered but firm in action.

MELVERN FILLMORE "Mel"
20 Fieldbrook Drive
Honor Roll 2, 3; Cross Country 2; Golf 2, 3; Chess Club.
Rather reserved and very courteous . . . a potential Ben Hogan . . . holds strong opinions.

DOLORES FINO "Delo"
7 Grandfield Street, Dedham
Press Club; Christmas Sale; Christmas Pageant; Senior Musicale.
A newcomer to our school . . . she has quickly gained the friendship of her class mates . . . amiable and socially-minded.

JOHN FLAHERTY "Jackie"
179 Nichols Street
Honor Roll 1, 2, 3; Hockey 1, Manager 3; Junior Prom Committee; Senior Prom Committee; Senior Musicale; Band 1, 2, 3.
A fine student and musician with a keen interest in all sports . . . spends his summers touring the country.

ELLEN FISHER
44 Emerson Drive
Ticket Seller 3; Sophomore Party Committee; Junior Prom Committee; Senior Prom Committee; Senior Play; Student Council Dance 2; Senior Musicale.
A petite brunette with an elfin appeal . . . her well-chosen wardrobe is the cynosure of all eyes.

PATRICIA FLYNN "Pat"
127 Codman Road
Honor Roll 1, 2, 3; Basketball 1, 2, 3; Assembly Committee 3; Traffic Squad; Sophomore Party Committee; Junior Prom Committee; Senior Prom Committee; Senior Musicale; F.T.A. 2, 3.
Athletic and astute . . . has a good word for everyone . . . she'll make a wonderful nurse.

DORIS FOLAN
86 Winter Street
Softball Team 3; Traffic Squad; Sophomore Party Committee; Junior Prom Committee; Senior Musicale; Yearbook Circulation Committee; Student Council Officer 3; Varsity Choir 3.
Buoyant and carefree . . . a quick-thinking girl with lots of initiative . . . doll-like appearanee.

PAUL FOLAN
40 Silver Street
Baseball 1, 2, 3; Hockey 1, 2, 3; Cross Country 3; Sophomore Party Committee; Junior Prom Committee; Senior Musicale.
Handsome and smiling . . . a strong physique . . . a fine defenseman on the hockey team and a hard-hitting infielder on the diamond.

MARY LOUISE FOLAN "Mary Lou"
16 Howard Street
Sophomore Party Committee; Junior Prom Committee; Senior Prom Committee; Senior Musicale; Senior Play.
A real curly-top with a progressive outlook . . . sincerely sympathetic and well-adjusted.

BRENDA FOLEY "B"
16 Shattuck Road
Softball Team 2, 3; Junior Prom Committee; Senior Prom Committee; Senior Musicale.
A sprightly mite . . . impulsive and debonair . . . refuses no challenge.

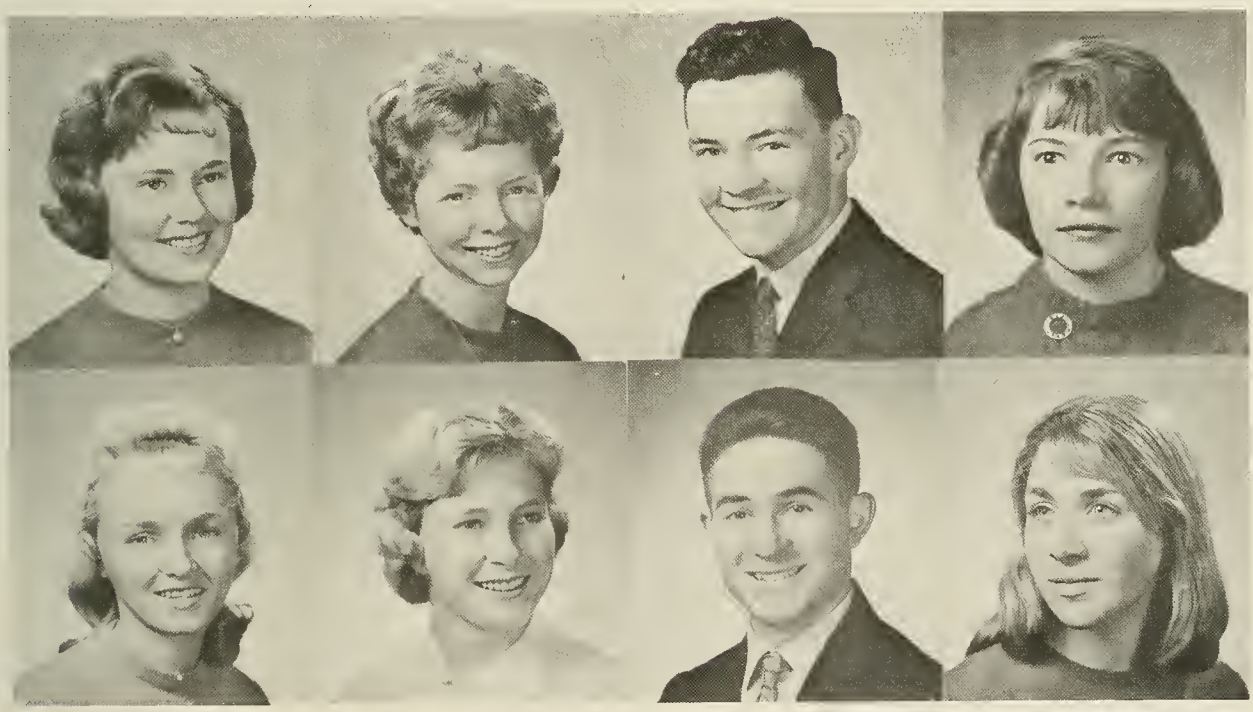

JOANNE FOLEY "Jo"
213 Sunnyside Road
Sophomore Party Committee; Senior Musicale; Varsity Choir 1, 2, 3; Hi-Fis.
Her melodious voice is a joy to the ear . . . real musical comedy material . . . foreign relations are of interest to her.

GERARDO FRANGIOSA "Jerry"
225 Winter Street
Sophomore Party Committee; Senior Prom Committee; Senior Musicale; Projection Club 1.
Self-contained and calm of mien . . . retiring but reliable . . . disregards the hurly-burly around him.

PAULINE FOURNIER "Polly"
8 Third Street
Softball Team 3; Basketball 2, 3; Sophomore Party Committee; Senior Prom Committee; Senior Musicale; Senior Play Committee; Yearbook Advertising Committee; F.N.A. 2, 3; Varsity Choir 1, 2, 3.
Statuesque blond Venus with roses in her cheeks and an imperturbable dignity.

KATHLEEN GALLANT "Kathie"
135 Juniper Drive
Sophomore Party Committee; Junior Prom Committee; Senior Musicale.
Mild and soft-spoken . . . easily embarrassed and how she can blush . . . nice taste in clothes.

WILLIAM M. GIONDOMENICO "Bill"
89 Allen Street
Cross Country 1, 2; Sophomore Party Committee; Junior Prom Committee; Senior Musicale.
Mischievous and always on the go . . . a skilled mechanic with a casual outlook on life.

RONALD GOMES
10 Park Street
Sophomore Christmas Assembly; Senior Prom Committee; Senior Musicale.
A hefty, husky youth . . . even, unhurried disposition . . . Titian beauties attract him.

PHILIP GOLDMAN
112 Walpole Street
Honor Roll 3; Traffic Squad; Photography Club 1; Senior Musicale.
A well-mannered, cooperative person . . . Phil takes great pride in his school work . . . has a nice smile.

ROBERT GOONAN "Bob"
176 Hill Street
Baseball 1, 2; Senior Musicale.
Persistent and industrious when something appeals to him . . . quick-tempered . . . enjoys all sports.

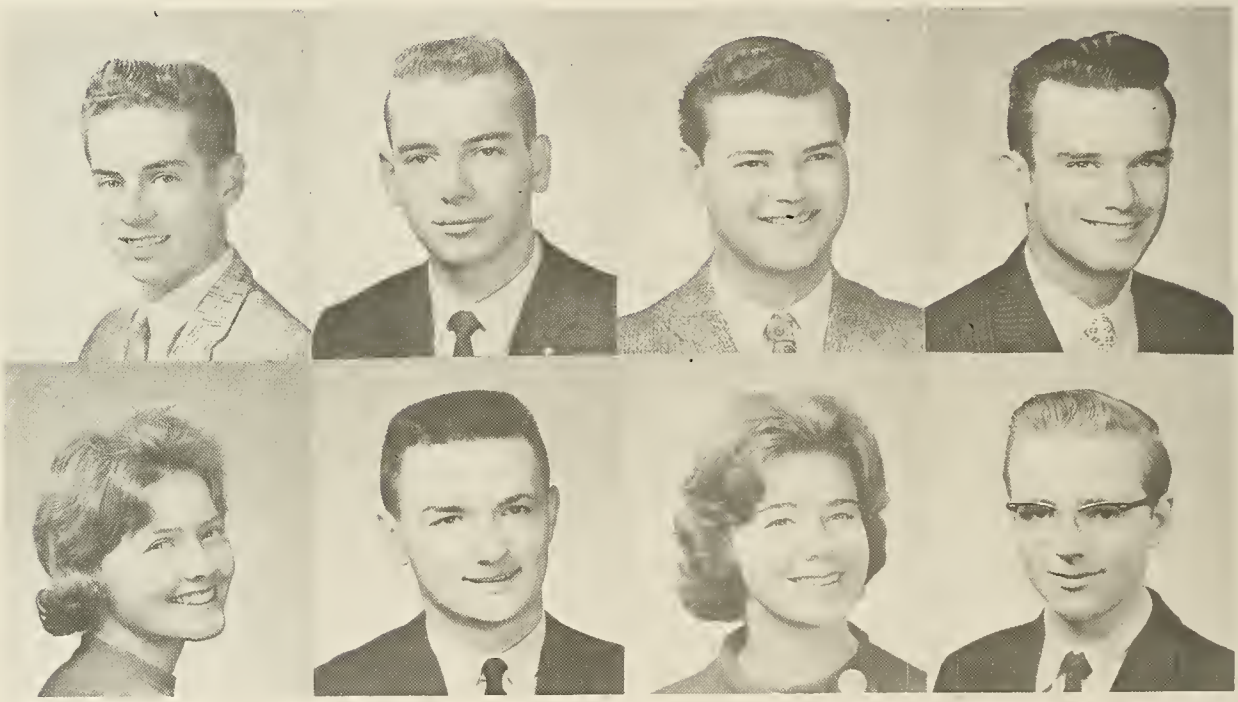

MAURA GRANEY
8 Rock Court
Softball Team 2, 3; Basketball 2; Assembly Committee 2, 3; Sophomore Party Committee; Junior Prom Committee; Senior Prom Committee; Senior Musicale; Yearbook Circulation Committee; Varsity Choir 3; Cheerleader 3.
Merry Maura's beautiful face is generally graced with a lovely and sincere smile . . . fun-loving and bubbling with school spirit.

KAREN EILEEN GREW "Iodine"
36 Codman Road
Sophomore Party Committee; Junior Prom Committee; Christmas Sale; Hi-Los; Senior Musicale; Christmas Pageant; Press Club; Library Service Club; F.B.L.A.; Student Council Dance.
Her joyous smile seems to win her many friends wherever she goes, an interested and cooperative school spirit.

PETER GRENON "Catch"
92 Gay Street
Sophomore Party Committee; Junior Prom Committee; Senior Prom Committee; Student Council Delegate 1, 2.
Takes everything in stride . . . this calm and composed lad has a flair for hockey.

EDWIN GRILLEY "Ed"
67 Cypress Street
Sophomore Party Committee; Junior Prom Committee; Senior Musicale.
Self-contained but possessing an unusual sense of humor . . . lackadaisical and slow of movement.

MARIE T. GUGLIOTTA "FiFi"
9 Manchester Road
Honor Roll 2, 3; Softball Team 1, 2; Basketball 1, 2, 3; Junior Prom Committee; Senior Prom Committee; Senior Musicale; Senior Play; Yearbook Circulation Committee; F.N.A. 2, 3; Band 3; Varsity Choir 1, 2, 3.
Possesses a sweet smile and an infectious giggle . . . flirtatious and completely feminine.

CARL HANSON "Carlos"
217 Union Street
Honor Roll 1, 2, 3; Track 2, 3; Cross Country 3; Traffic Squad; Senior Prom Committee; Senior Musicale; Senior Play; Yearbook Advertising Committee; Student Council Delegate 3; Varsity Choir.
A friendly, well-mannered lad . . . always helpful and dependable . . . fits in well with the crowd.

JOYCE HAMILTON
8 Cottage Street, Medfield
Press Club; Student Co-operative Representative 2, 3, 4; Open House; Parents' Night; Step Party; Christmas Sale 2, 3, 4; Christmas Play; Senior Musicale.
Neat in appearance and easy to approach . . . Joyce's smile holds a hint of mischief.

BARBARA HARRIS "Timmey"
71 Walnut Avenue
Softball Team 1, 2, 3; Basketball Team 1; Senior Prom Committee; Senior Musicale.
Easy-going and carefree, but determined to succeed . . . a walking index of classroom capers.

BRIAN HEBNER "Bundy"
510 Nahatan Street
Baseball 1, 2, 3; Assembly Committee 1; Sophomore Christmas Assembly; Sophomore Party Committee.
A talented infielder and great asset to the baseball team . . . a prankster without a care in the world.

JOSEPH HEYLIN "Hop"
38 Irving Street
Football 1; Baseball 1, 2, 3; Basketball 2; Sophomore Christmas Assembly; Senior Musicale; F.B.L.A. 3.
The great American sport, baseball, is his first love . . . even-disposition and amiable attitude.

CAROL HERTLE "Tiny"
118 Rock Street
Ticket Seller; Sophomore Party Committee; Junior Prom Committee; Senior Musicale; Christmas Sale; Christmas Pageant; Class Day '60; Student Council Dance.
A dependable worker and friend . . . Carol has a wide acquaintance and interests that are broad and varied.

CAROLE HIGGINS
66 Fisher Street
Honor Roll 2; Softball Team 2; F.B.L.A. 2.
Optimistic and artistic . . . busy as the proverbial bee . . . the persevering kind who never gives up.

JAMES HILLIARD "Hershey"
16 Stratford Road
Football 1; Baseball 1, 2, 3,; Election Commission 1, 2, Chairman 3; Sophomore Christmas Assembly; Junior Prom Committee; Senior Musicale; Student Council Dance 1, 2, 3; Student Council Delegate 1, 2, Chairman Executive Board 3; Varsity Choir 1, 2, 3.
Interested in sports, a gay and dashing cavalier . . prominent in school activities.

MARY ELLEN HOUGHTON "Mare"
392 Washington Street
Sophomore Christmas Assembly; Sophomore Party Committee; Senior Prom Committee; Senior Musicale; F.N.A. 1; Varsity Choir 1, 2, 3; Hi-Los.
Dark hair, green eyes and an amused expression characterize this very pleasant girl.

HENRY JAMES HONETH "Jimmy"
156 Vernon Street
Tennis 1, 2, 3; Junior Prom Committee; Senior Prom Committee; Senior Musicale; Senior Play; Yearbook Advertising Committee; Student Council Delegate 3; Chess Club; Varsity Choir 3; Hi-Fis.
Typically Nordic in appearance, a thinking man through and through . . . sense of humor balances his serious side.

JACQUELINE HOWARD "Jackie"
45 Press Avenue
Honor Roll 3; Softball Team 1, 2, 3; Sophomore Christmas Assembly; Senior Musicale; Band 1, 2, 3; Orchestra 3; Varsity Choir 1, 2, 3; Hi-Los.
A many-faceted, gifted musician, her talents give joy to all . . . has a colorful personality.

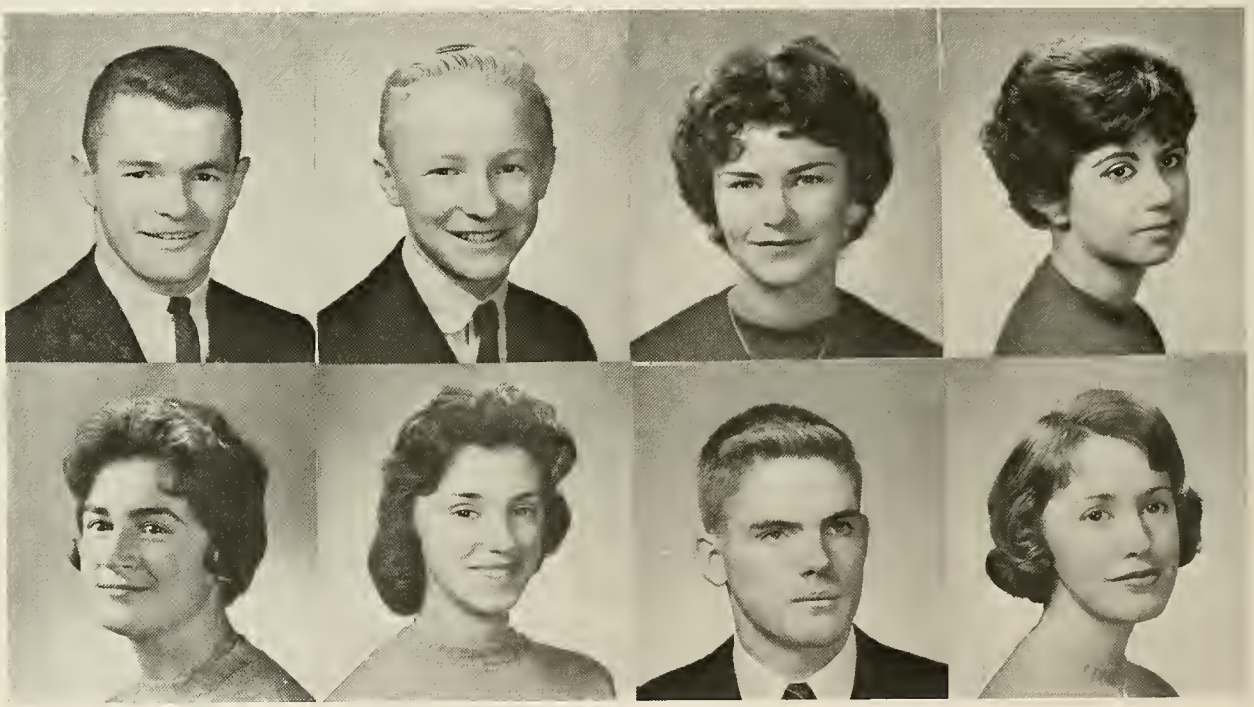

JANICE M. HOWARD "Jan"
200 Nichols Street
Honor Roll 3; Softball Team 1, 2, 3; Sophomore Party Committee; Senior Prom Committee; Senior Musicale; Senior Play Usherette; Yearbook Typing Committee; Varsity Choir 1, 2, 3; Hi-Los 1, 2, 3.
Poised and pretty . . . presents a smooth appearance . . .a facile speaker.

JAMES EDWARD JESSICK "Monk"
19 Dean Street
Football 1, 2, 3; Hockey 1, 2, 3; Track 2, 3; Senior Musicale; Varsity Choir 3; Hi-Fis.
A marvel of strength and endurance, Monk's athletic interests keep him busy the year round.

ROBERTA JENSEN "Burba"
45 Codman Road
Softball Team 2, 3; Basketball 1; Sophomore Christmas Assembly; Sophomore Party Committee; Junior Prom Committee; Senior Musicale.
A spirited girl with a boisterous voice . . . has strong opinions and an independent manner.

CAROL JEWELL
238 Railroad Avenue
Honor Roll 1, 2, 3; Traffic Squad; Junior Prom Committee; Senior Prom Committee; Senior Musicale; Chess Club, Photography Club 2, 3.
A talented seamstress, her enviable wardrobe is beautiful and original . . . mathematics and art are her forte.

DALE SIGRID JOHNSON "D.J."
125 Berwick Place
Honor Roll 1; Ticket Seller 1; Traffic Squad; Junior Prom Committee; Senior Prom Committee; Senior Musicale; Sponsorship Committee; F.N.A. 3; Varsity Choir 1, 2, 3; Cheerleader 2, capt. 3; Class Day Committee '60.
A natural ability for saying the right thing at the right time . . . our smiling and personable head cheerleader.

PAUL JOHNSON "Grapefruit"
49 Prospect Avenue
Hockey 1, 2, 3; Tennis 1, 2, 3; Election Commission 3; Junior Prom Committee; Senior Musicale; Yearbook Circulation Committee; Student Council Dance 2, 3; Student Council Delegate 2, 3; F.T.A. 2, 3.
A dazzler on blades, steady and even-tempered . . . has a happy-go-lucky air.

JOSEPH W. JOHNSON, III "Jeff"
9 Irving Street
Baseball 1, 2, 3; Senior Musicale; Yearbook Advertising Committee.
Conscientious and reliable . . . an outstanding pitcher on the baseball team and an avid sports fan.

THOMAS KADY "Tom"
3 Nahatan Street
Football 1, 2; Sophomore Party Committee; Senior Musicale; Band 1, 2, 3; Varsity Choir 3; Hi-Fis.
Makes his presence known with or without that trumpet . . . slow and amiable of manner.

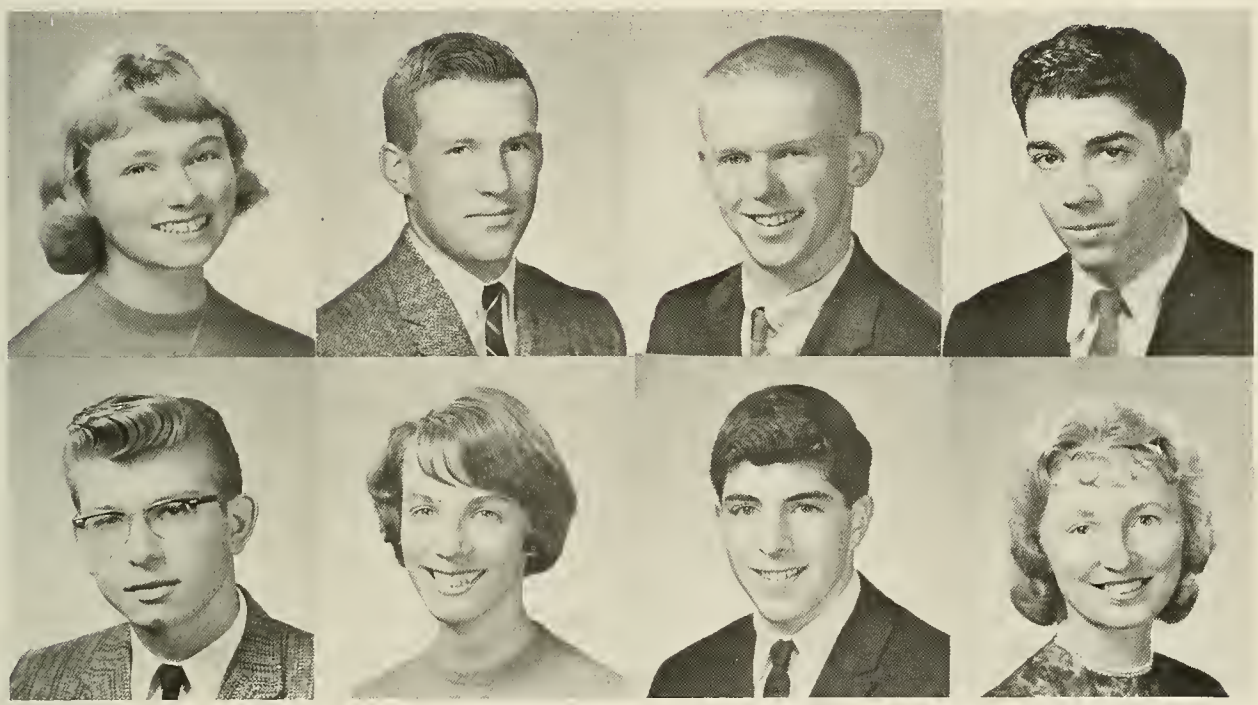

ULDIS KAKTINS "Uldi"
530 Nahatan Street
Honor Roll 1, 2; Track 1, 2, 3; Traffic Squad; Senior Musicale; Chess Club; Projection Club 3; Science Club.
A skillful fencer and proficient dancer . . . renowned for his accomplishments in track and prowess in schoolwork.

FRANK JOEL KAUFFMAN
20 Bonney Lane
Tennis 2, 3; Junior Prom Committee; Senior Prom Committee; Senior Musicale; Senior Play; Yearbook Advertising Committee; Chess Club; Varsity Choir 3; Hi-Fis.
Shrewd and observant . . . has good business sense and definite opinions on foreign affairs.

JEANNE MARIE KARSHIS "Jen-na-boo"
34 Rockhill Street
Honor Roll 1; Softball Team 3; Assembly Committee 2, 3; Senior Prom Committee; Senior Musicale; Senior Play Committee; Yearbook Advertising Committee; Student Council Delegate 1, 3; F.T.A. 2, 3; Band 2, 3; Skin and Scuba Club 2.
Norwood's contribution to the athletic world . . . an active lass with a forthright laugh and amiable disposition.

ANN KAVOLIUS "Regie"
15 Silver Street
Christmas Sale; Christmas Pageant; Student Council Dance; Junior Prom Committe; Sophomore Party Committee; Senior Musicale.
An ambitious and conscientious member of our class . . . her trademark, those golden locks.

JOAN KEEFE "Joni"
142 Pleasant Street
Sophomore Party Committee; Junior Prom Committee; Senior Prom Committee; Senior Musicale; F.B.L.A. 3.
A subtly ironic way of expressing herself . . . demure and attractive in her quiet little way.

DAVID KELLEY "Couks"
96 Winter Street
Honor Roll 1, 2, 3; National Honor Society 3; Football Program Committee 2, 3; Traffic Squad; Senior Prom Committee; Senior Musicale; Yearbook Circulation Committee; Varsity Choir 2, 3; Hi-Fis; Hilltopper Staff 2, 3.
A man of many interests . . . always well-groomed . . . alert, industrious, and tenacious.

VINCENT KELLEHER "Buddy"
18 Richland Road
Traffic Squad; Sophomore Party Committee; Senior Prom Committee; Senior Musicale.
Obliging and good-humored . . . a real solid citizen who expresses himself well.

JEAN KELLEY
84 Codman Road
Honor Roll 2; Senior Prom Committee; Senior Musicale; Senior Play; F.B.L.A. 3.
Big as a minute, buoyant as a bubble, full of enthusiasm and animation.

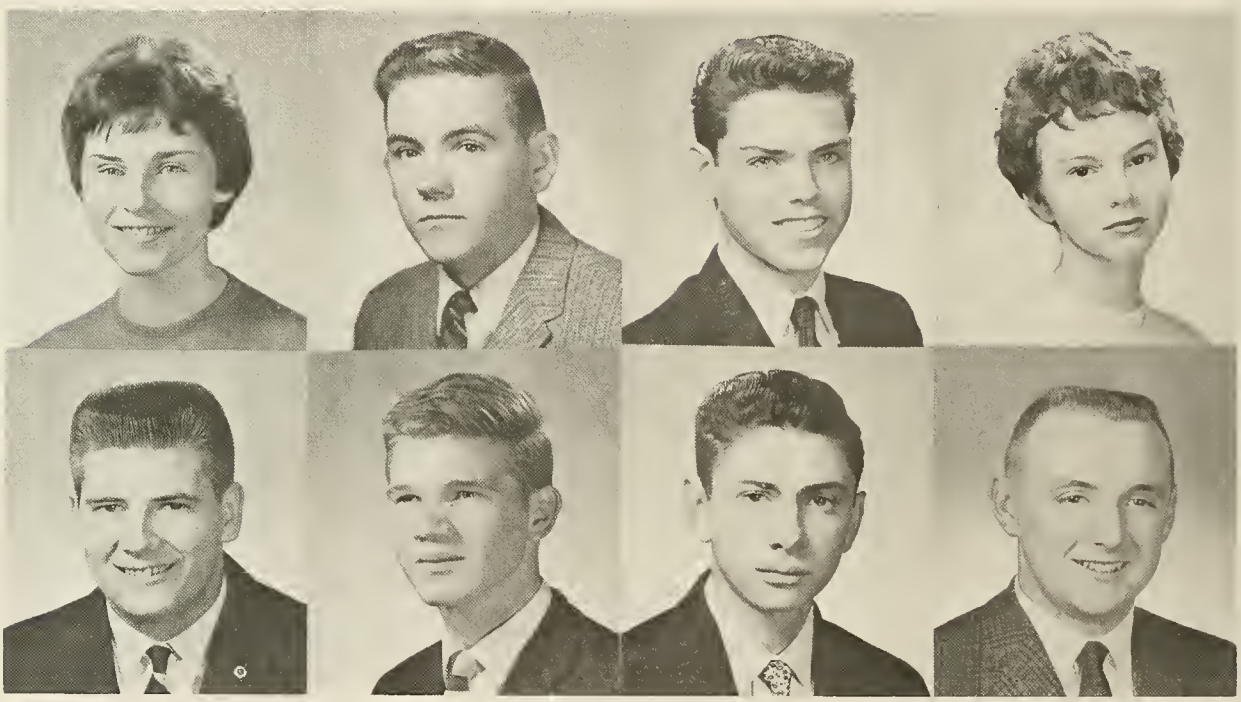

ERIC C. KONSTAITIS
18 Garfield Avenue
Baseball 1, 2, 3; Basketball 1, 2, 3; Cross Country 1; Sophomore Party Committee; Junior Prom Committee; Senior Prom Committee; Senior Musicale; Student Council Dance 1; F.B.L.A. 1; Varsity Choir 1, 2, 3.
A sharp-eyed basketeer with a keen eye for cars . . . always near good times.

RICHARD LACANA "Ace"
17 Ash Road
Honor Roll 1; Track 3; Junior Prom Committee; Senior Prom Committee; Senior Musicale.
Possesses a repertoire of "crazee" jokes . . . impish but courteous . . . a sudden, flashing smile.

HILDEBRAND KUMMER "Brad"
103 Elliott Street
Track 3; Traffic Squad; Senior Prom Committee; Senior Musicale; Yearbook Circulation Committee; Student Council Dance 3; Student Council Delegate 3; Band 3.
Our wonderful foreign importation . . . tall and stalwart and how the girls fell for him!

JOHN W. LANE "Limey"
56 Davis Avenue
Football 1, 2, 3; Track 1, 2, 3; Sophomore Party Committee; Junior Prom Committee, Senior Prom Committee; Senior Musicale.
Friendly and loquacious . . . the solid anchor man of the line as well as a spirited participant in classroom capers.

EDITH ANN LINDBLOM "Edie"
115 Berwick Place

Ticket Seller 2; Sophomore Party Committee; Junior Prom Committee; Senior Prom Committee; Senior Musicale; Yearbook Art Co-Editor; Student Council Delegate 1; Varsity Choir 2, 3; Hi-Los.

A photogenic blonde with decided interests in the artistic field . . . a joie de vivre is apparent in her romantic nature.

CHRISTINE LOVELY "Hick"
Warren Street, Plainville

White Elephant Sale 2; Get-acquainted Tea 3; Parents' Night 2; Christmas Sale 3; Step Party 2; Senior Musicale.

Quiet, or so it seems, but her beautiful blue eyes and enchanting smile speak for her.

GINTAUTAS LIUTKEVICIUS "Ginty"
308 Lenox Street

Honor Roll 1, 2; Track 1, 2, 3; Cross Country 1; Traffic Squad; Senior Musicale; Chess Club; Photography Club 1, 2, 3; Science Club.

A serious-minded scholar whose frank opinions and ideas startle many of his fellow classmates.

HILDA LUNDBERG "Hildy"
299 Colburn Street, Dedham

Student Co-op 3, President; Christmas Sale 2, 3; White Elephant Sale 3; Senior Musicale.

A tall statuesque blonde with steadfast brown eyes . . . charming and very attractive.

RODERICK GORDON MacINTYRE "Rod"
25 Cypress Street

Track 1, 2, 3; Sophomore Party Committee; Junior Prom Committee; Senior Prom Committee; Senior Musicale; Student Council Delegate 1.

Carefree and easygoing . . . keeps his eye on many social activities.

CAROL MacNEIL "Stitch"
42 Windsor Road

Honor Roll 1, 2; Ticket Seller 1, 2, 3; Traffic Squad; Sophomore Party Committee; Junior Prom Committee; Senior Prom Committee; Senior Musicale.

Pretty but reserved . . . very industrious with a shy but very engaging smile.

RICHARD MACKIE "Mort"
9 Savin Avenue

Honor Roll 1, 2, 3; Track 3; Assembly Committee 3; Traffic Squad; Senior Musicale; Senior Play Committee; Chess Club; Science Club.

A determined, hard-working student . . . "Mort" is a moderate-tempered lad whose future lies in meteorology.

ELAINE MacRAE "Irish"
53 Allen Road

Sophomore Party Committee; Junior Prom Committee; Senior Prom Committee; Senior Musicale; Yearbook Typing Committee; Varsity Choir 1, 2.

A tall redhead with good style sense . . . co-operative and hard-working.

NANCY JANET MAHAR "The Marr"
39 Irving Street
Softball Team 1, 2, 3; Basketball 1, 2, 3; Junior Prom Committee; Senior Prom Committee; Senior Musicale; Senior Play Committee; Yearbook Advertising Committee; Student Council Dance 1; F.T.A. 1, 2, 3; Basketball Playday 1, 2, 3.
Peppy and athletic . . . uninhibited and impetuous . . . gay as a lark.

JUDITH CHARLENE MALOOF "Judy"
118 Hill Street
Softball Team 2, 3; Sophomore Party Committee; Junior Prom Committee; Senior Prom Committee; Senior Musicale; F.N.A. 1, 2, 3.
Shining black hair and sparkling dark eyes . . . steadfast, reserved, and self-sufficient.

SKIRMANTE MAKAITIS "Scooter"
331 Sumner Street
National Merit Scholarship; Honor Roll 1, 2, 3; National Honor Society 2, 3; Football Program Committee 1, 2, 3; Sophomore Party Committee; Senior Prom Committee; Senior Play; Yearbook Co-Editor-in-Chief; Var. Choir 2, 3; Hilltopper 1, 2.
Our most talented girl . . . intellectual but fun-loving . . . a fine combination of brains and personality.

SUZANNE PAULA MALOOF "Sue"
1271 Washington Street
Parents' Night 1; Get-acquainted Tea 2; White Elephant Sale 2; Peabody Prom 2; Step Party 2; Christmas Sale 2.
Good natured . . . wholesome personality and lots of fun.

THOMAS MANLEY "Tom"
154 Richland Road
Sophomore Party Committee; Junior Prom Committee; Senior Prom Committee; Senior Musicale.
Man in a hurry . . . always plans his time well . . . a friendly easy manner.

JOSEPH MARTIN "José"
903 Washington Street
Football 1, 3, Manager; Track 1, 3; Sophomore Party Committee; Senior Prom Committee; Senior Musicale; F.B.I.A. 2; Photography Club 3.
A conscientious sports' manager . . . has a great interest in sports and in flying.

MICHAEL MARKS "Mike"
131 Vernon Street
Football 1, 2, 3; Baseball 1; Basketball 1; Sophomore Party Committee; Senior Musicale.
A clever and gifted end on the football field . . . the rugged outdoors type who enjoys hunting and fishing.

ANTHONY MASSE "Tony"
49 Cameron Road
Track 3; Sophomore Christmas Assembly; Sophomore Party Committee; Senior Musicale.
Somewhat shy but very considerate . . . has the stamina and speed of a good runner . . . interested in things scientific.

LINDA MASTANDREA "Lynn"
18 Parker Staples Road, Dedham
White Elephant Sale 2; Mistress of Ceremonies—Step Party 1; Peabody Prom 2; Class Secretary 1; Press Club 1; Student Council; Student Council Convention Delegate 1; Senior Musicale; Get-acquainted Tea 2.
"Calm, cool, and collected" . . . a serious-minded student with a genial sense of humor.

RALPH McDARGH "Mick"
225 Neponset Street
Sophomore Party Committee; Junior Prom Committee; Senior Prom Committee; Senior Musicale; F.T.A. 1.
Against the status quo . . . the scholastic life is not for him . . . a daring nature.

NANCY ELAINE McCARTHY "Nan"
39 Washington Street, Canton
Open House 1; Get-acquainted Tea 2; Christmas Sale 2; Step Party 2; White Elephant Sale 1; Peabody Prom 2; Parents' Night 1; Senior Musicale.
Quiet on the surface . . . acute sense of humor . . . never a dull moment with Nan.

PATRICIA McDONNELL "Pat"
16 Walnut Place, Dedham
Open House 1; Get-acquainted Tea 2; Christmas Sale 2; White Elephant Sale 1; Peabody Prom 2; Senior Musicale 1; Press Club 1.
A pint-sized barrel of laughs . . . studious with an unassuming manner and saucy blue eyes.

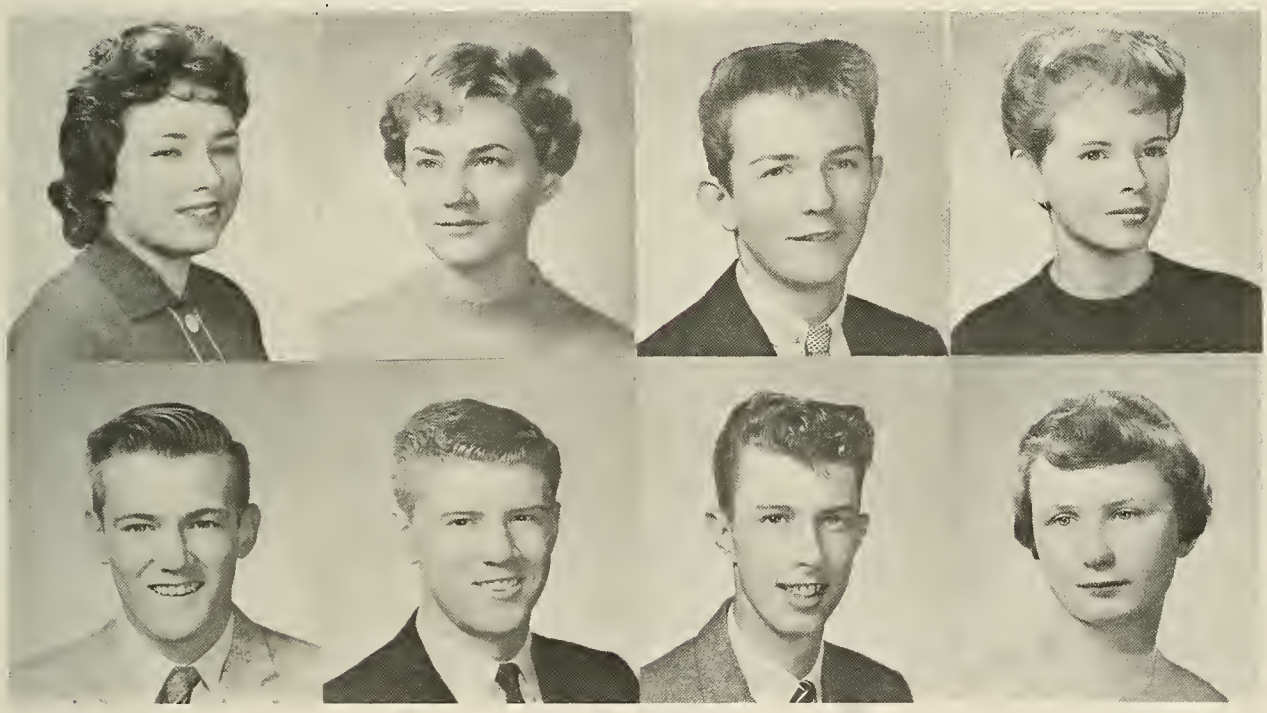

JOHN McDONOUGH "Mick"
40 Lydon Street
Track 1, 2, 3; Senior Musicale.
A fleet-footed trackman and a hockey enthusiast . . . has great latent possibilities.

DAVID McMORROW "Boo-Boo"
32 High Street
Track 2, 3; Sophomore Party Committee; Senior Prom Committee; Senior Musicale; F.B.L.A. 1, 2, 3.
E. P.'s rival on the guitar . . . gregarious and fun-loving . . . an efficient businessman.

WILLIAM McGOVERN "Billy"
544 Nichols Street
Honor Roll 3; Football 1, 2, 3; Track 1, 2, 3; Junior Prom Committee; Senior Prom Committee; Senior Musicale; Varsity Choir 2, 3; Hi-Fis; Graduation Usher—'59; Class Day Committee—'60.
A red-headed, easy-smiling Irishman . . . has a quiet sense of humor and is an energetic and accomplished pole vaulter.

FRANCES McQUAID "Frannie"
31 High Street
Senior Prom Committee; Senior Musicale; Senior Play Committee; Varsity Choir 3; Hi-Los.
A self-confident unruffled gal . . . reliable and active in affairs in and out of school.

JOHN MERRILL "Swish"
146 Dean Street
Tennis 3; Senior Musical; Senior Play Committee; Yearbook Advertising Committee; Chess Club; Science Club; Publiicty Committee; Science Fair.
Enterprising and industrious . . . his devotion to duty and upright character will always inspire admiration.

SUSAN ELIZABETH MILLER "Sue"
508 Pleasant Street
Sophomore Party Committee; Senior Prom Committee; Senior Musicale; Varsity Choir 2; Hi-Los.
A tall composed girl with a stately walk . . . has a calm demeanor in all circumstances.

FRANK MICHIENZIE "Che-Che"
14 Jacobsen Drive
Football 1, 2; Baseball 1, 2, 3; Track 3; Sophomore Party Committee; Junior Prom Committee; Senior Prom Committee; Senior Musicale; Student Council Dance 1.
A massive figure with an out-going personality and carefree attitude . . . no one passes him on the road.

CAROL JEAN MOHAMET "Abdul"
30 Oolah Avenue
Open House 1; Get-acquainted Tea 2; Christmas Sale 2; Step Party 2; White Elephant Sale 1; Peabody Prom 1; Parents' Night 1; Senior Musicale.
Carefree and nonchalant . . . loves to tease . . . always wears a mischievous smile.

JUDITH MOHAN "Judy"
88 Clapboardtree Street
Sophomore Party Committee; Junior Prom Committee; Ticket Seller; Senior Musicale; Christmas Sale; Christmas Pageant; Student Council Dance.
The big city of Boston is the center of Judy's world . . . if she's "technical", it must be because it's contagious.

DANIEL F. MULLANE "Danny"
135 Rock Street
Sophomore Party Committee; Band 1; Varsity Choir 2; Hi-Fis.
Virile and offhand . . . a mechanic at heart who is not overly interested in scholastic achievement.

PAUL JAMES MONBOUQUETTE "Red Mombo"
150 Gay Street
Senior Musicale; F.B.L.A. 3; Varsity Choir 3.
A carrot-topped, freckle-faced lad . . . his mischievous doings and classroom antics have put many a class into an uproar.

MICHAEL MULLANE "Mike"
135 Rock Street
Track 3; Sophomore Party Committee; Junior Prom Committee; Senior Prom Committee; Senior Musicale; Student Council Dance 1, 2, 3; F.B.L.A. 3; Varsity Choir 3; Hi-Fis.
Favors the Italian-type cuisine . . . loves waterskiing and all outdoor activities . . . presents a nice appearance.

WALTER NALLY "Wally"
26 Kathleen Lane
Football 1; Baseball 1; Basketball 1; Hockey 2, 3; Cross Country 1, 2; Sophomore Party Committee; Junior Prom Committee; Senior Musicale; Yearbook Advertising Committee.
Small but powerful . . . an active, capable hockey center . . . a dynamo of energy.

BONNIE ELIZABETH NEILSEN
173 Mylod Street
Parents' Night 2; Christmas Sale 2; Student Cooperative 2; Press Club 2; Christmas Pageant 1.
Sweet and ladylike . . . her golden locks brighten many a happy group . . . popular Bonnie has a word of cheer and a smile for everyone.

EILEEN NAUGHTON "Len"
21 North Avenue
Traffic Squad; Sophomore Party Committee; Senior Prom Committee; Senior Musicale; Senior Play Committee; Varsity Choir 3; Hi-Los.
An impressionable light-hearted type . . . if school didn't exist, she wouldn't mind a bit.

PRISCILLA NETTLE "Pris"
2 Second Street
Sophomore Party Committee; Junior Prom Committee; Christmas Sale; Senior Musicale; Class Day; Christmas Pageant; Student Council Dance; Press Club.
Always affable . . . impeccable taste in clothes and a wardrobe that is the envy of all.

LAWRENCE MORGAN NEWMAN "Larry"
57 Elliot Street
Football 2, 3; Basehall 1 ,2, 3; Baskethall I, 2, 3; Assemhly Committee 1; Junior Prom Committee; Senior Prom Committee; Senior Musicale; Student Council Delegate 1; Varsity Choir 1, 2, 3; Foreign Exchange Committee 1, 2, 3.
A handsome blond-haired lad who receives many glances from the opposite gender . . . a fine all-around athlete.

ANNE MARIE OBERLANDER "Obie"
204 Richland Road
Softball Team 1, 2, 3; Basketball 1, 2, 3; Sophomore Party Committee; Junior Prom Committee; Senior Prom Committee; Senior Musicale; Senior Play Committee; Student Council Dance 1; F.B.L.A. 3; Basketball Playday 1, 2, 3.
Large, lovely eyes . . . one of our best basketball players . . . personable and agreeable.

DAVID MICHAEL NUGENT "Nuge"
4 Parkway
Foothall 1, 3; Baseball I, 2, 3; Basketball 2, 3; Class Officer 2, 3; Junior Prom Committee; Senior Musicale; Yearbook Circulation Committee; Student Council Dance 1, 2; Student Council Delegate 1, 2; Varsity Choir 2, 3.
A dark-haired, good-looking lad . . . has a keen sense of humor and the ability to make many friends.

DAVID J. O'BRIEN "Obie"
76 Hill Street
Golf 2, 3; Sophomore Christmas Assembly; Senior Prom Committee; Senior Musicale.
An impassive countenance conceals a puckish sense of humor . . . the fairways intrigue him.

JOHN STEPHEN O'DONNELL "John-O"
63 Phillips Avenue
Honor Roll 1, 2; Football 1, 2, 3, Captain 3; Track 1, 2, 3; Class Officer 3; Traffic Squad; Senior Prom Committee; Yearbook Co-Editor-in-Chief; Student Council Delegate 2.
Sterling and steadfast of character . . . fast dependable football end . . . an excellent well-liked student.

JOYCE A. OSTROM
104 Hillside Avenue
Honor Roll 1; Junior Prom Committee; Senior Prom Committee; Senior Musicale.
A merry little maiden, cute and appealing . . . a winsome smile and friendly manner.

DONNA OLSON "Bomber"
107 Spruce Road
Honor Roll 1, 2, 3; Softball Team 1, 2, 3; Basketball 1, 2, 3; Tennis 1; Junior Prom Committee; Senior Play; Yearbook Advertising Committee; Student Council Delegate 3; F.T.A. 1, 2, 3; Senior Prom Committee; Senior Musicale.
A sense of humor unmatched by any . . . an able and persevering student . . . the "They're gone, so now we can start" type.

PRISCILLA OSTROM "Prill"
468 Walpole Street
Junior Prom Committee; Christmas Sale; Christmas Pageant; Student Council Dance; Band; Senior Musicale.
A philosophic and understanding nature . . . maintains an even-tempered attitude, even under provocation.

EDWARD A. PADUCK "Buddy"
268 Lenox Street
Hockey 1, 2, 3; Senior Prom Committee; Senior Musicale; Student Council Dance 3; Student Council Delegate 3; F.B.L.A. 2, 3; Varsity Choir 3; Hi-Fis.
Personable pizza salesman par exeellenee . . . loves the girls and viee versa.

JOHN PARKER
157 Lane Drive
Sophomore Party Committee; Junior Prom; Senior Prom Committee; Senior Musicale.
Pleasant, with a madcap sense of humor . . . has a strong interest in hot rods.

GRANT PALMER "Leroy"
22 St. George Avenue
Hockey 3; Senior Prom Committee; Senior Musicale.
A rugged, regular guy . . . lends a willing hand in class activities . . . spontaneous and enthusiastic.

NORMAN PARKER "Popeye"
9 Norwood Street, Sharon
Cross Country 1, 2, 3; Sophomore Christmas Assembly; Sophomore Party Committee; Junior Prom Committee; Senior Musicale; Student Council Delegate 3.
A speedy and persevering harrier . . . enjoys tinkering with cars, especially his pet Chevy.

ALFRED ANTHONY PASQUALE "Fizz"
84 Westview Drive
Football 1, 2, 3; Sophomore Party Committee; Junior Prom Committee; Senior Prom Committee; Senior Musicale; F.B.L.A. 3.
Jovial and very sociable . . . puts his considerable size to good use on the gridiron.

NANCY PELLETIER "Nance"
38 Cottage Street
Softball Team 2, 3; Sophomore Christmas Assembly; Sophomore Party Committee; Junior Prom Committee; Senior Prom Committee; Senior Musicale; Yearbook Circulation Committee; Varsity Choir 1, 2, 3; Hi-Los; Cheerleader 3.
Pert and bright-eyed . . . active and restless . . . this out-going, generous girl will go far.

CECIL PATNODE "Ces"
72 Chapel Street
Senior Prom Committee; Senior Musicale; Student Council Dance 3; Student Council Delegate 3.
A sincere student and a good-natured fellow . . . this welcome addition to our school can succeed in anything he attempts.

SUZANNE PAULINE PELLETIER "Frenchie"
24 Howard Street
Student Co-operative Representative 1; Student Co-operative Treasurer 2; Press Club 1; Step Party 2; Open House 2; White Elephant Sale 2; Parents' Night 2; Get-acquainted Tea 3; Christmas Sale 3; Peabody Prom 3.
A conscientious student, extremely capable . . . possesses a laconic wit and a natural beauty.

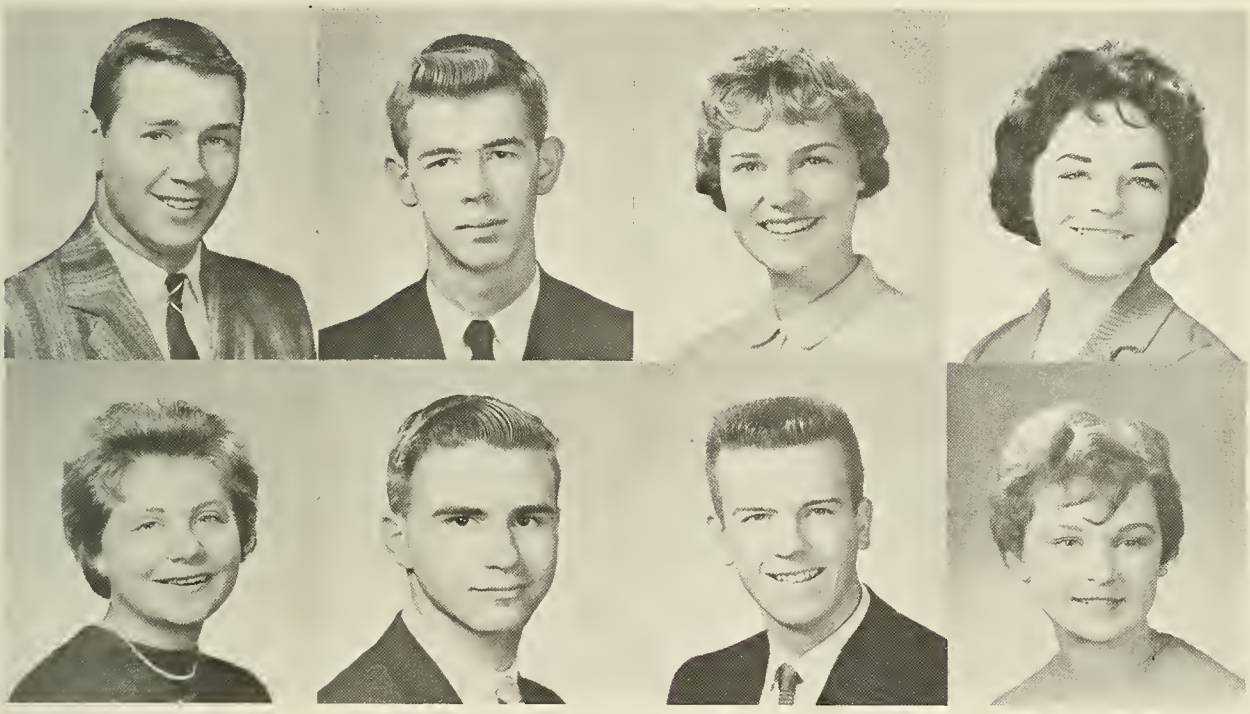

CANDACE PERCHWAY "Candy"
539 Walpole Street
Sophomore Christmas Assembly; Senior Musicale; Band 1, 2, 3; Orchestra 1, 2, 3; Varsity Choir 1, 2, 3; Hi-Los.
Musically talented . . . loquacious and amicable . . . her assembly narration of "Goldilocks" will long be remembered.

RICHARD PETERS "Rebel"
82 Sixth Street
Junior Prom Committee; Senior Prom Committee; Senior Musicale.
Hearty sense of humor . . . "souped up" engines interest him more than school or the girls.

MALCOLM J. PERNA
55 Ellis Avenue
Cross Country 3; Tennis 1, 2, 3; Sophomore Christmas Assembly; Sophomore Party Committee; Junior Prom Committee; Senior Prom Committee; Senior Play; F.T.A. 1, 2, 3; Chess Club; Varsity Choir 1, 2, 3; Hi-Fis.
Loquacious and well-mannered . . . Mal takes pride in all his doings . . . never misses a social function.

DIANE LORRAINE PIERCE "Dee"
300 Lenox Street
Junior Prom Committee; Senior Prom Committee; Senior Musicale; F.B.L.A. 3.
Has many definite opinions but a rather retiring member of our class . . . her interests lie in a neighboring town.

JOSEPHINE ANNE PIONA "Joanne"
319 Washington Street, Canton
Get-acquainted Tea 2; Open House 1; Step Party 2; Christmas Sale 2; White Elephant Sale 1; Senior Musicale; Peabody Prom 1.
Tall, gracious and well-mannered, school is not to her liking . . . enchanting brown eyes and a mischievous smile.

FREDERIC PORFERT "Fred"
18 Columbine Road
Track 3; Senior Prom Committee; Senior Musicale; F.T.A. 3; Photography Club 2; Projection Club 1.
Imperturbable and off-hand . . . a scientific turn of mind . . . always in command of himself.

PAULINE PORAZZO "Poppy"
101 Monroe Street
Softball Team 2, 3; Tennis 3; Ticket Seller 2, 3; Junior Prom Committee; Senior Prom Committee; Senior Musicale; Senior Play Committee; Student Council Dance 2, 3; F.B.L.A. 1, 2, 3; Varsity Choir 3.
The steady, dependable type . . . a faithful friend and ready volunteer for extra duties.

CARLETON PRUELL "Carl"
10 North Avenue
Baseball 1, 2, 3; Hockey 1; Assembly Committee 3; Sophomore Party Committee; Senior Prom Committee; Senior Musicale; F.B.L.A. 3.
Solidly built, co-operative and polite . . . an ace moundsman on the diamond squad.

CLAIRE H. PUCHALSKI
98 Mylod Street
Honor Roll 2, 3; Traffic Squad; Sophomore Party Committee; Senior Musicale; Yearbook Typing Committee; Softball Team 2; Basketball Team 1, 2, 3; F.B.L.A. 3.
Slim but steel-strong, this athletic and versatile blonde is a well-liked member of our class.

WILLIAM PYE "Bill"
11 Hoyle Street
Honor Roll 3; Football 3; Golf 3; Senior Prom Committee; Senior Musicale; Yearbook Art Co-Editor; Varsity Choir 1, 2; Hi-Fis.
Level-headed and dependable . . . imagination will take him far in the field of art.

MARY PUOPOLO "Mimi"
23 West Street
Sophomore Christmas Assembly; Honor Roll 2, 3; Senior Musicale; Senior Play; F.B.L.A. 2, 3.
A very cute teen-age type with a flair for dramatics . . . an attractive smile and out-going temperament.

CARLENE RACE
431 Prospect Street
Honor Roll 1; Softball Team 2; Football Program 3; Junior Prom Committee; Senior Prom Committee; Senior Musicale; Senior Play; Yearbook Circulation Committee; Hilltopper Staff 3.
Dainty and demure . . . a much-traveled miss . . . quietly capable and self-reliant.

SYLVIA RADEI "Syl"
11 Heaton Avenue
Honor Roll 1; Traffic Squad; Sophomore Party Committee; Senior Prom Committee; Senior Musicale; Varsity Choir 3; Hi-Los.
Proudly tall and attractively trim . . . a competent businesswoman.

TIMOTHY RESTALL "Tim"
25 Berwick Place
Sophomore Party Committee; Junior Prom Committee; Senior Prom Committee; Senior Musicale.
A crew cut, carefree lad . . . is often seen in his "47" Plymouth or with a certain senior miss.

PETER REEVES "Pete"
4 Park Street
Sophomore Christmas Assembly; Senior Musicale; Varsity Choir 1, 2, 3; Hi-Fis.
A little guy with big ideas . . . is always cooperative and musically adept.

JEANNE RIOUX
83 Reservation Road, Milton
Christmas Sale 2; Christmas Party 2; Senior Musicale; Peabody Prom 2; Peabody Press Club 1; Christmas Pageant 1.
Languid and easy-going, but a capable and talented artist and dressmaker.

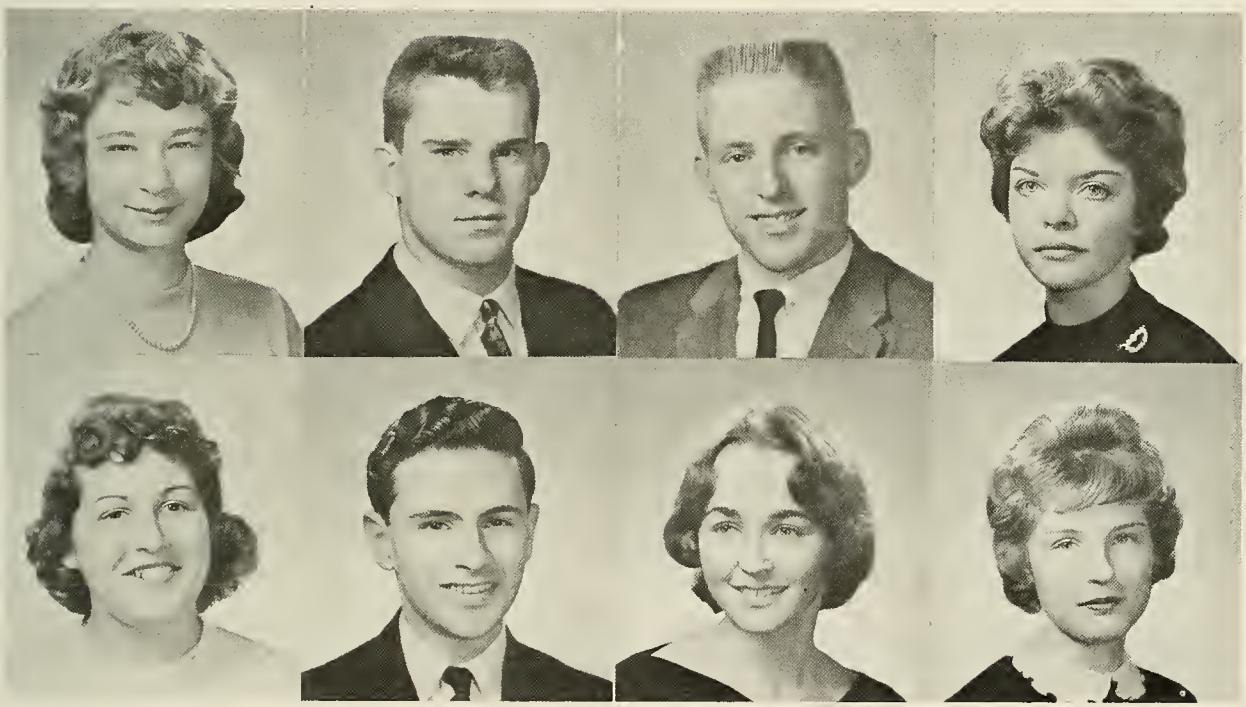

MARY RODERICK "Toni"
45 Oxford Road
Sophomore Christmas Assembly; Sophomore Party Committee; Junior Prom Committee; Senior Prom Committee; Senior Musicale; Senior Play; Student Council Delegate 1; Varsity Choir 1, 2, 3; Hi-Los.
An hilarious nature . . . a witty conversationalist . . . who ever saw such a plumber!

JOAN FRANCES ROGERS "Joanie"
60 Varwood Circle
Tennis 3; Junior Prom Committee; Senior Prom Committee; Senior Musicale; F.B.L.A. 2, 3; Varsity Choir 3; Hi-Los.
A now-you-see-her, now-you-don't member of our class . . . Roslindale holds greater charm . . . steadfast and reliable.

DAVID RODMAN "Dave"
67 Woodland Road
Junior Prom Committee; Senior Musicale; Senior Play Committee; Band 3; Orchestra 3; Varsity Choir 1; Hi-Fis; Science Club.
Pint-sized and self-contained . . . Dave is a talented drummer in our band.

PAULETTE ROGERS
24 Austin Street
Traffic Squad; Sophomore Christmas Assembly; Sophomore Party Committee; Junior Prom Committee; Senior Prom Committee; Senior Musicale; F.B.L.A. 1, 2, President 3.
Her angelic face and beautiful shining hair are the envy of all the girls . . . always poised and well-mannered.

JANET ROSATA "Rosie"
17 Bellevue Avenue
Honor Roll 1, 2, 3; Assembly Committee 2, 3; Traffic Squad; Junior Prom Committee; Senior Musicale; Senior Play; Yearbook Advertising Committee; Student Council Delegate 1, 2; Hilltopper Staff 3; National Honor Society 3.
A pint-sized bundle of fun with an innocent expression that belies her numerous contrivances . . . possesses superior intelligence, too.

CYNTHIA JEAN ROWLAND "Cindy"
85 Bird Road
Honor Roll 1, 2, 3; Softball Team 1; Traffic Squad; Sophomore Party Committee; Senior Prom Committee; Senior Musicale.
A little lass with big ability . . . very reserved and non-committal . . . sees all but says little.

KENNETH ROWE "Kenny"
392 Washington Street
Sophomore Party Committee; Senior Prom Committee; Senior Musicale.
Sleepy-eyed and nonchalant . . . Kenny confines his interests to cars and his "heart throb."

SHEILA RUSCITTI "Sam"
80 Cross Street
Tennis 3; Junior Prom Committee; Senior Prom Committee; Senior Musicale; Senior Play; Student Council Dance 1, 2, 3; F.B.L.A. 1; Chess Club; Varsity Choir 1, 2, 3; Hi-Los.
A chess enthusiast . . . she had a lucky role in the play . . . conscientious and candid.

ROBERT SALIE "Bob"
23 Orchard Lane
Honor Roll 1, 2, 3; National Honor Society 2, 3; Football 1; Baseball 1, 2; Election Commission 3; Senior Musicale; Senior Play; Yearbook Advertising Committee; Student Council Delegate 2, 3; Chess Club; Varsity Choir 3.
An aggressive and conscientious student . . . fine sense of humor and pleasant personality make him popular.

WAYNE SANTORO
43 Pleasant Street
Open House 1; Christmas Sale 3; Peabody Press Club 1; Get-acquainted Tea 2; Christmas Pageant 1; Senior Musicale; Peabody Prom 2.
Fun-loving, possesses a devil-may-care attitude, but has his serious moments.

LEONA SANSONE "Sansy"
878 Washington Street
Tennis 1; Sophomore Christmas Assembly; Junior Prom Committee; Senior Musicale; Varsity Choir 1, 2, 3; Hi-Los.
Original and sweet . . . has a coquettish way of batting those long eyelashes . . . always tastefully attired.

DANIEL SARNO "Dan"
15 Azalea Drive
Honor Roll 1, 2, 3; National Honor Society 2, 3; Tennis 1, 2, 3; Election Commission 1, 2, 3; Senior Play; Yearbook Advertising Committee; Student Council Dance 1, 2, 3; Student Council 1, 2, President 3; Chess Club; Varsity Choir 3.
Popular and good-looking, our intelligent Student Council president will be a great success as a diplomat.

JUDITH SCHULTZ "Schultzie"
77 Neponset Street
Senior Prom Committee; Senior Musicale; F.N.A. 3; Library Service Club 3.
Effervescent and mercurial . . . interested in all that goes on . . . loves change and travel.

GEORGE SHACKLEY "Stanton"
55 Railroad Avenue
Sophomore Party Committee; Senior Prom Committee; Senior Musicale.
A great sports lover, interested in all games . . . given to classroom antics . . . loves excitement.

MADELINE SCHWENDENMAN "Midge"
School Strcet, Medway
Open House 1; Parents' Night 1; White Elephant Sale 1; Christmas Sale 2; Get-acquainted Tea 2; Peabody Prom 2.
Pleasant personality and a magnetic smile . . . enjoys school and has friends everywhere.

KATHLEEN ANNE SHAGOURY "Kathy"
209 Winter Street
Tennis 1; Sophomore Christmas Assembly; Sophomore Party Committee; Junior Prom Committee; Senior Prom Committee; Senior Musicale; Student Council Dance 1, 2.
An independent, strong-minded girl with a determination to sueeeed in all her endeavors.

RENATA ELIZABETH SIMENAS
29 Chapel Street
Honor Roll 1, 3; Softball Team 3; Ticket Seller 3; Sophomore Party Committee; Senior Prom Committee; Senior Musicale; Senior Play; F.N.A. 1; Varsity Choir 2, 3; Hilltopper 3.
Reserved and serene . . . adept at languages and talented in dramatics . . . full of fun, patience, and surprises.

MARY ELAINE SKEANS "Dolly"
18 Morse Avenue
Honor Roll 1; Sophomore Party Committee; Junior Prom Committee; Senior Prom Committee; Senior Musicale; F.B.L.A. 2.
Cute as a button with roguish dark eyes . . . enthusiastic and amiable.

LEE SUZANNE SIMONI "Cookie"
21 Garden Parkway
Sophomore Party Committee; Senior Musicale; F.B.L.A. 3.
Well-balanced and self-composed . . . not given to idle chatter . . . a sincere friend.

GEORGIA SKOPE
67 Redwood Drive
Honor Roll 3; Sophomore Christmas Assembly; Sophomore Party Committee; Senior Prom Committee; Senior Musicale; Senior Play — Usherette; Yearbook Typing Committee; Hilltop Highlights 3; Junior Prom Committee.
A classic Grecian type . . . an accomplished swimmer and diver . . . she'll make a good businesswoman.

SOPHIE ANN SLAWECKI "Soph"
40 Sturtevant Avenue
Honor Roll 3; Sophomore Party Committee; Junior Prom Committee; Senior Prom Committee; Senior Musicale; Yearbook Typing Committee — Chairman; F.B.L.A. 3; F.T.A. 3; Library Service Club 1, Secretary 2; Hilltop Highlights 3.
Rcliable and steadfast . . . a proficient typist who'll make an indispensable seeretary some day.

SUSAN ANN SMITH "Sue"
205 Walpole Street
Softball Team 2; Basketball 2; Sophomore Party Committee; Junior Prom Committee; Senior Prom Committee; Senior Musicale; Yearbook Circulation Committee; Library Service Club 2.
An Audrey Hepburn type gamin with a flair for talking and also for sympathetie listening.

DONALD SMITH "Smitty"
40 Fourth Street
Hockey 1, 2, 3; Tennis 3; Senior Prom Committee; Sophomore Party Committee.
Diminutive and dependable, Donnie's great ability as a goal tender has saved many a game for the hoekey team.

JACQUELYN SOLOMON "Kibbie"
19 Dean Street
Tennis 1, 2, 3; Sophomore Christmas Assembly; Sophomore Party Committee; Junior Prom Committee; Senior Prom Committee; Senior Musicale; Senior Play; Choir 1, 2, 3; Hi-Los; Cheerleader 2, 3.
Her candid comments keep her elassmates laughing . . . an avid Bongo drum enthusiast . . . sineere and straightforward.

BARBARA STARRATT "Woody"
170 Dean Street
Ticket Seller 1, 2; Sophomore Party Committee; Junior Prom Committee; Senior Prom Committee; Senior Musicale; Varsity Choir 1; Hi-Los.
Artistically gifted . . . scholastically competent when interested . . . has a mature outlook on life.

ELIZABETH ANNE STONIS "Bettie"
87 Sumner Street
Honor Roll 1; Basketball 1; Tennis 1; Sophomore Party Committee; Junior Prom Committee; Senior Prom Committee; Senior Musicale; F.B.L.A. 1; F.N.A. 1; Varsity Choir 3; Hi-Los.
Attractive, poised, and sophisticated in appearanee . . . merry and enthusiastic.

ANN STITT
777 Neponset Street
Honor Roll 1, 2, 3; National Honor Society 2; Traffic Squad; Science Fair 1959; Science Club.
A scientific mind and grcat integrity of character . . . willing to work hard to sueeed . . . a subtle scuse of humor.

WILLIAM DEAN STOREY, III "Bill"
16 Fieldbrook Drive
Honor Roll 2; Cross Country 2; Senior Musicale; Yearbook Advertising Committee; Varsity Choir 3; Hi-Fis.
A well-mannered and easy-going lad . . . although a newcomer Bill's pleasant personality has won him many friends.

VERONICA STRASUNSKAS "Roni"
28 Sunset Avenue
Sophomore Party Committee; Junior Prom Committee; Senior Prom Committee; Senior Musicale; F.B.L.A. 3; Varsity Choir 3; Hi-Los.
Impetuous and excitable . . . holds vehemently to her own opinions . . . Jeri is waiting for her.

CHARLES SULKALA "Chuck"
808 Neponset Street
Golf 1, 2, 3; Football Program Committee 3; Assembly Committee 3; Traffic Squad; Senior Prom Committee; Senior Musicale; Senior Play; Yearbook Circulation Committee; Hilltopper Staff 3.
His good nature wins him many friends . . . a sense of humor and amicable ways make him A plus at any gathering.

MICHAEL STUPAK "Mike"
14 St. John Avenue
Sophomore Party Committee; Projection Club 2, 3; Varsity Choir 1, 2, 3; Hi-Fis; Senior Musicale.
Proud of bearing and friendly of nature . . . the solid, steady type with remarkable equanimity.

KATHLENE MARY SULLIVAN "Kath"
207 Center Street, Randolph
Christmas Sale 2; Senior Musicale; Peabody Prom 1; Peabody Press Club; Get-acquainted Tea 1; White Elephant Sale 1; Step Party 2; Parents' Night 1.
Cameo-like features and golden hair . . . a popular beauty, well-liked by all.

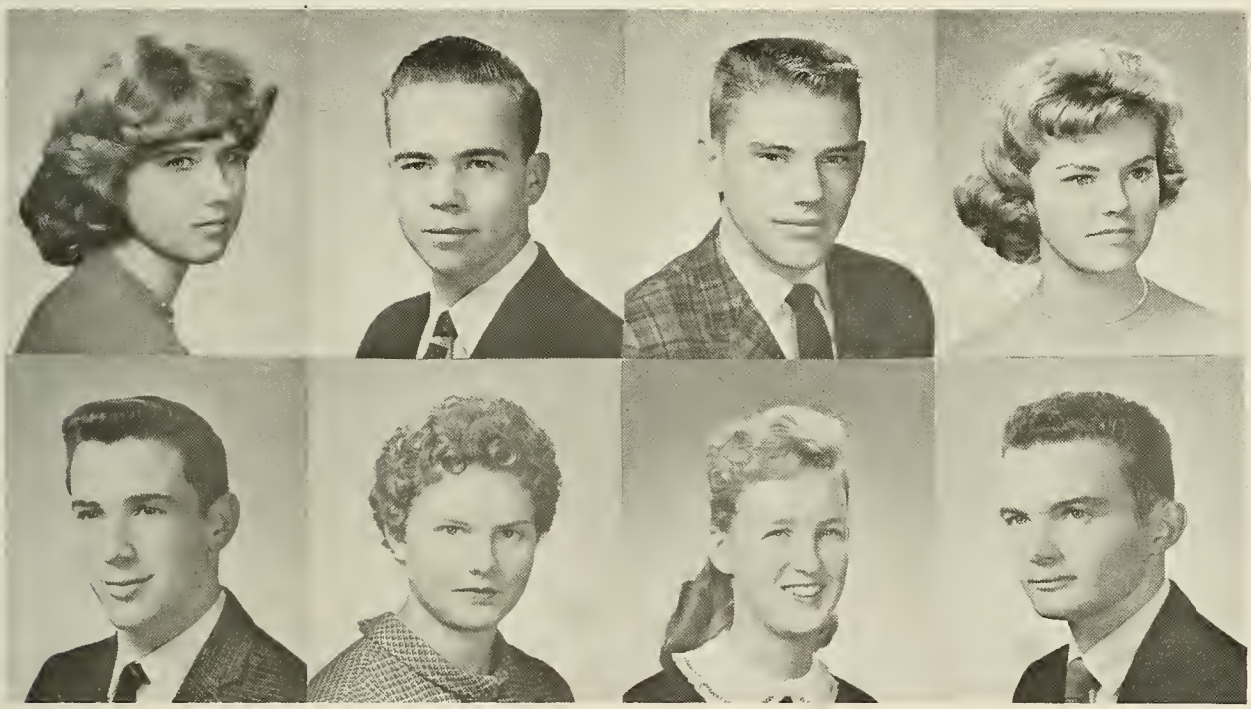

DEAN SYLVESTER "Sully"
622 Neponset Street
Golf 1, 2; Sophomore Christmas Assembly; Senior Prom Committee; Senior Musicale.
Dark, self-contained with a subtle sense of humor . . . a "ringer" for dancer, Gene Kelley.

PRISCILLA TIMM "Timmy"
36 David Terrace
Basketball 1; Sophomore Party Committee; Senior Prom Committee; Senior Musicale; Student Council Delegate 2, 3; F.N.A. 1, 2, 3; Varsity Choir 3; Hi-Los.
A tall friendly blonde with laughing eyes and curly hair . . . her happy smile lights up her whole face.

IRENE TAYLOR "Renie"
1 Linden Street
Ticket Seller 2, 3; Sophomore Christmas Assembly; Sophomore Party Committee; Junior Prom Committee; Senior Prom Committee; F.N.A. 1, 2, 3.
Serious-minded and on the reticent side . . . unselfish, firm and steady.

WILLIAM J. TOOMEY "Bill"
3 Kenwood Drive
Junior Prom Committee; Senior Prom Committee; Senior Musicale.
A cheerful and helpful member of the class . . . constantly accompanied by his junior flame.

MARY TRAVERS "Mare"
299 Nahatan Street
Ticket Seller 1, 2, 3; Sophomore Party Committee; Junior Prom Committee; Senior Prom Committee; Senior Musicale; Senior Play; F.N.A. 1, 2, 3; Chess Club; Varsity Choir 1, 2, 3; Hi-Los.
Stately of mien, confident and self-reliant . . . adult outlook.

ARTHUR TWOMEY "Art"
114 Fulton Street
Football 1; Sophomore Christmas Assembly; Sophomore Party Committee; Senior Musicale.
The rough and ready type . . . always willing and able to hold up his end in an argument.

DAVID TROILO "Swamie"
61 Heaton Avenue
Football 1, 2, 3; Senior Musicale; Senior Play Committee; Band Preisdent 1, 2, 3; Orchestra 2, 3; Varsity Choir 2, 3; Hi-Fis.
A hardworking and aggressive guard . . . Dave's musical ability and good nature add to his popularity.

HENRY TWOMEY "Hank"
114 Fulton Street
Basketball 1; Sophomore Christmas Assembly; Senior Prom Committee; Senior Musicale; F.B.L.A. 3.
Strang, well-mannered, and has a likable personality . . . laughter follows Hank wherever he goes.

LAWRENCE VALENTINE "Velvet"
48 Windsor Road
Sophomore Party Committee; Senior Musicale; Senior Play Committee; F.B.L.A. 2, 3; Varsity Choir 1, 2, 3; Hi-Fis.
Fun-loving and with an eye for beauty . . . is a frequent visitor at "Mount Sarabachi".

EVELYN WALL
80 Elm Street
Assembly Committee 3; Traffic Squad; Sophomore Party Committee; Junior Prom Committee; Senior Prom Committee; Senior Musicale; Senior Play; F.N.A. 1; F.T.A. 3.
Amusing and talkative . . . inclined to worry . . . loves skirmishes and alarms.

EVELYN VINSON "Sissy"
13 Hill Street
Softball Team 2; Basketball 1; Ticket Seller 1, 2, 3; Sophomore Party Committee; Senior Prom Committee; Senior Musicale; Senior Play Committee; Student Council Delegate 1; F.N.A. 1, 2, 3; Varsity Choir 1.
Jovial and chatty . . . on friendly terms with all . . . strong-willed and open-hearted.

JEANNE WALLSTER
82 Norton Drive
Honor Roll 1, 2, 3; Softball Team 2, 3; Basketball 1, 2, 3; Traffic Squad; Sophomore Christmas Assembly; Senior Prom Committee; Senior Musicale; F.T.A. 1, 2, 3; Varsity Choir 1, 2, 3; Hi-Los.
Superior, intelligent, fastidious . . . mainstay of the Norwood Girl Scouts . . . the perfect school citizen.

RUSSELL WALTON "Russ"
R-783 Neponset Street
Sophomore Party Committee; Junior Prom Committee; Senior Prom Committee; Senior Musicale; Photography Club 1, 2.
Michievous but pleasant . . . an instigator of many humorous antics.

MICHAEL DAVID WARD "Ward"
23 Earle Street
Honor Roll 1, 2, 3; Golf 1, 2; Tennis 3; Class Officer 3; Traffic Squad; Senior Prom Committee; Senior Musicale; Senior Play; Yearbook Circulation Committee; Chess Club.
A self-disciplined and confident orator . . . Mike's dancing ability makes him popular at social activities.

KATHLEEN MARY WARD "Kathy"
23 Briarwood Lane
Sophomore Party Committee; Junior Prom Committee; Senior Prom Committee; Senior Musicale; F.B.L.A. 1; Varsity Choir 3; Hi-Los.
Enthusiastic and excitable . . . an unforgettable giggle . . . believes that life is for living.

DIANE WELCH "Welchie"
101 Westview Drive
Basketball 1, 2, 3; Tennis 2, 3; Junior Prom Committee; Senior Prom Committee; Senior Musicale.
Extremely athletic and versatile, this slender and pretty girl has the cutest dimples!

PAULA JEAN WILDER "Tex"
80 Berwick Place
Honor Roll 1, 2, 3; National Honor Society 2, 3; Basketball Team 1, 2, 3; Tennis 1, 2, 3; Election Commission 1, 2, 3; Senior Musicale; Yearbook Circulation Committee; F.N.A. 3; Class Historian 1, 2, 3; Cheerleader 2, 3; Varsity Choir 3.
A dignified and personable blonde . . . sophisticated and tastefully dressed . . . a dangerous combination of beauty and brains.

LEONA WOZNIAK "Woz"
30 Short Street
Honor Roll 1, 3; Softball Team 3; Tennis 1; Sophomore Party Committee; Junior Prom Committee; Senior Prom Committee; Senior Musicale; F.N.A. 3; Varsity Choir 3; Hi-Los.
The good-scout type . . . steady, sterling and with wonderful school spirit.

PATRICIA WOJDAG "Pat"
22 Hillside Avenue
Softball Team 1, 3; Basketball 1, 3; Traffic Squad; Junior Prom Committee; Senior Prom Committee; Senior Musicale; F.N.A. 1, 2, 3; Varsity Choir 3; Hi-Los.
A sympathetic listener . . . a facile scholar, tenacious and conscientious.

JOSEPH YELAPI "Weed"
35 Sturtevant Avenue
Baseball 1; Hockey 1; Class Officer 2; Junior Prom Committee; Senior Prom Committee; Senior Musicale; Student Council Dance 1, 2 ,3; Student Council Delegate 1, 2, 3.
A pint-sized pursuer of excitement with a well-rounded personality . . . an able student.

HILDEBRAND KUMMER

DANIEL SARNO

Hildebrand Kummer in America

I'LL ALWAYS REMEMBER:

My wonderful American family, the Crawfords.

Open houses; coca cola; potato chips; hot dogs and hamburgers.

The beautiful colorful New England autumn. No place else like it!

The vociferous enthusiasm of the football crowds.

The parking problems caused by all the cars of the student drivers.

The excitement and turmoil of the Kennedy-for-President parade in Boston.

The friendly approachable attitude of the teachers and the high scholastic level of Norwood High School.

The tremendous snowstorms and the money to be made by shovelling.

The scintillating performances at the arena of the Norwood High School Golden Nuggets.

Daniel Sarno in Belgium

I'LL NEVER FORGET:

The hearty hospitality of my Belgian "relatives."

The enchantment of the ancient yet modern cities and the gabled roofs.

The thousand and one Flemish dialects. What a hubbub!

Long bike-rides through the rolling countryside with my foreign "brother."

The many lively discussions over the Belgian attitude to the Congo problem.

The trip to the Flemish brewery and the beer-testing party which lasted all afternoon!

The interest of the young Belgians in my high school yearbook and their amazement at all our extracurricular activities.

The personal friendliness of the 1200 inhabitants of Ressegem.

Teaching American baseball on the sands of the North Sea.

An out-of-this-world experience.

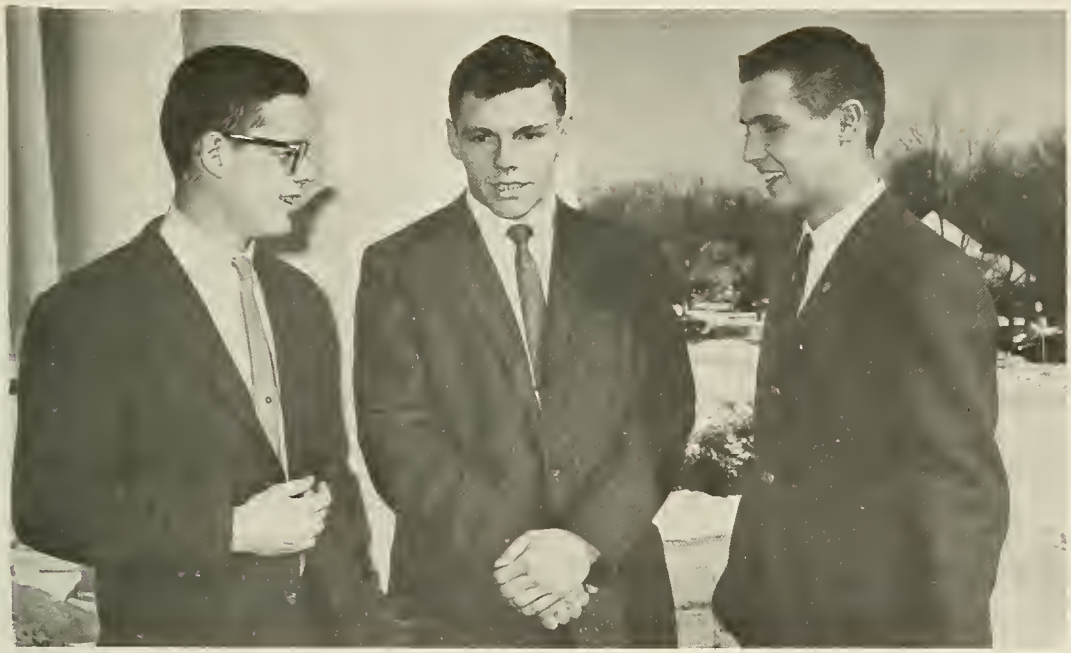

TOP TRIO: Donahue, O'Donnell, Sarno

TOP O' THE HEAP

The good-looking, crew-cut lad pictured above is Daniel Sarno, who is our hard-working Student Council President and a member of the National Honor Society. This past summer Danny was our Foreign Exchange Student to Belgium. Danny looks forward to attending either Harvard or Tufts next year and hopes to become a doctor.

The dependable and stalwart Chief Editor of the yearbook is John O'Donnell. John is an end on the football team and was co-captain of the 1960 Grid squad. He hopes to further his education at Harvard or Brown and looks forward to a career in government service or in the teaching field.

Our serious-minded and capable class president for three years is Charles Donahue. Charlie is a three year letterman and captain of the hockey team and a member of the Student Council Executive Board. Hard working and forceful Charlie expects to attend Dartmouth or Harvard. He intends to become a lawyer or a doctor.

The Guidance Department Is Building

Plans and specifications for the school year 1960-61 called for additional guidance personnel, the inclusion of secretarial assistance, the addition of a counseling facility, and the purchase of new equipment and material.

The above were implemented in the first instance with the appointment of two full-time guidance counselors, Mrs. Goepner and Mr. Donovan. Mrs. Ashman, assigned as secretary to the guidance department, completed the staff. A new, though temporary, guidance counseling office was erected in the northeast corner of the library. This became the girls' guidance facility. Both Mr. Donovan's and Mrs. Goepner's offices were then appointed with new equipment received under the N.D.E.A. of 1958.

The blueprints for the future are even more encouraging. It is expected that at least one additional counselor will be added to the professional staff. Secretarial assistance will be extended as will the purchase of necessary supplies, tests, and equipment. Perhaps the most startling change will be the moving of the guidance offices to a cluster of rooms opposite the principal's office. Here provision will be made for four counseling rooms and a combination waiting and library area.

This guidance building program which coincides with that of school construction means more individualized and more complete services for you, the student.

Mr. Donovan and Mrs. Goepner advise Brian Hebner

The Library and the Reading Program

Our school library is in its third year of activity. There is now a book collection of 3,500 volumes and an average daily attendance of over 200 students. The Library Service Club, composed of girls who are willing to give at least two periods a week to assisting the librarian, has rendered notable service to the school since the opening of the library in November, 1958. The pressing need, beyond the ever present one for more books, is for more space for both pupils and books. So have we grown in two short years!

Reading Program

The Developmental Program in Reading is for the purpose of providing continued growth of the reading abilities and skills of high school students. It is concerned fundamentally with continued refinement and development of the mature aspects of the same types of abilities that were developed in elementary and junior high schools.

There is one central place in Norwood Senior High School which offers resources to help students who wish to improve their reading skills and study skills. This is the Developmental Reading Center.

Here help is given (1) for those who already read easily but wish to increase their rate of reading, (2) for those who plan to take college entrance or other types of advanced examination, (3) for those who need help in increasing speed and comprehension, and (4) for those who are not up to grade level in understanding what they read.

Reading needs are identified by Guidance through Standardized Reading Tests. Those who appear to need instruction are recommended by Guidance to the Reading Instructor.

Any student who wishes to take reading instruction may make arrangements with the Reading Specialist.

The Reading Center is a place where receiving individual help is an enjoyable experience. The results bring satisfactory progress to all who make use of the modern facilities that have been provided.

English Department

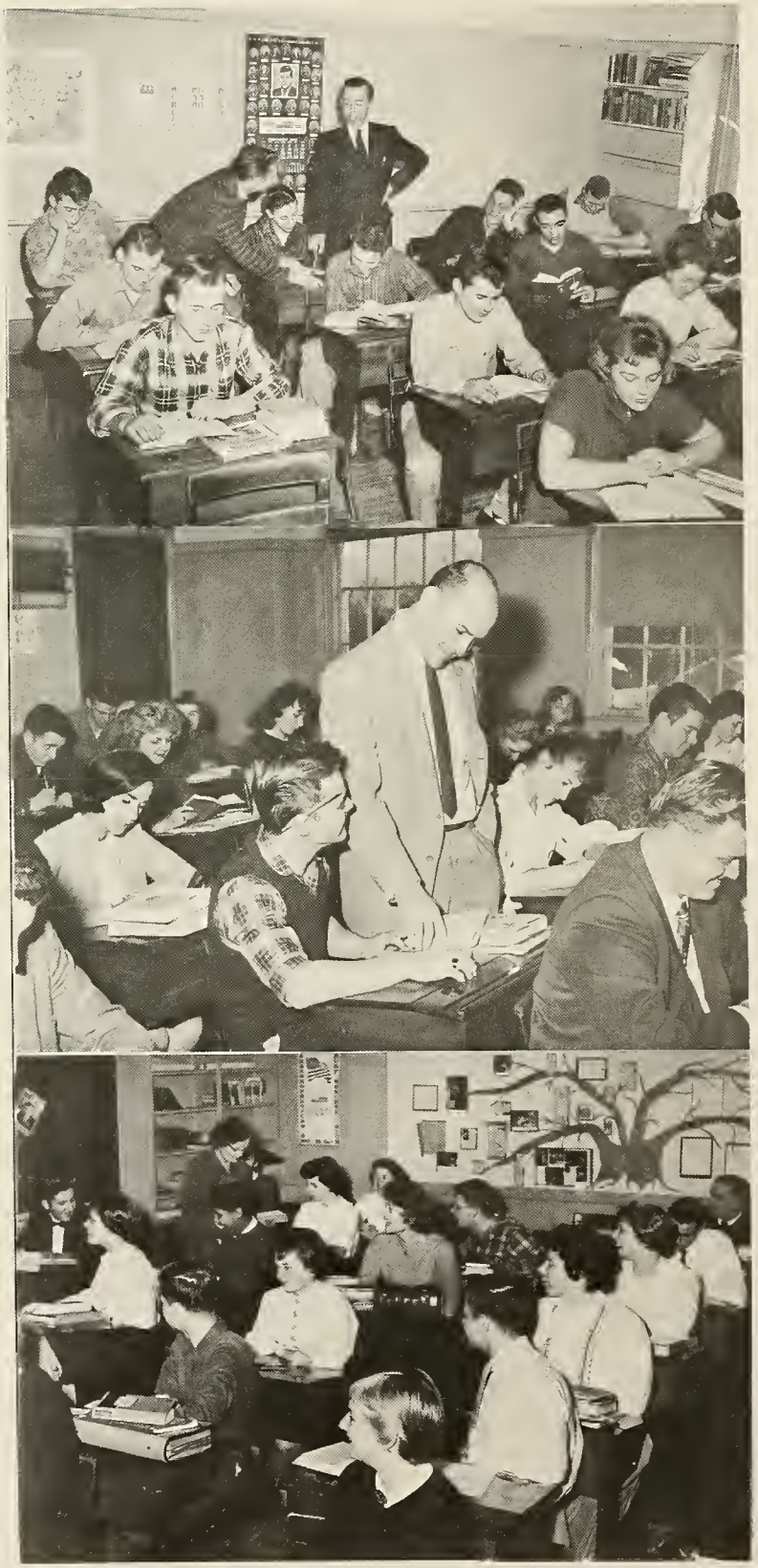

The Norwood High School English Department offers a variety of courses in English to meet the particular needs of all students in the school. Course offerings endeavor to develop and increase skills in reading, writing, and speaking, those areas of particular concern to the English faculty.

Students are helped to develop an awareness of the practical and aesthetic aspects of all phases of the traditional English curriculum. Various literary types of all ages and cultures form the core around which revolve rhetorical, compositional, grammatical, and oratorical experiences of the English classroom. Special instruction is provided through the Developmental Reading program to increase the student's comprehension and rate of reading speed.

All students are assigned to English classes which, insofar as possible, offer instruction particularly suited for their needs and abilities. Several times during the academic year, all students confer privately on a scheduled basis with their English teachers in an effort to increase proficiency in written expression.

Foreign Language Department

The most significant fact in foreign language study in Norwood is that currently all pupils in all third grades are learning to speak French. This program will gradually be extended so that any boy or girl with language aptitude may study French in all its aspects for ten years. This has enormous implications for the foreign language program at the Senior High School and will mean a complete revision of the present program. A pupil may now elect four years of French, two years of Spanish and four years of Latin. In the modern foreign languages, the fourfold aim is to develop to a limited degree within the brief time spent, the ability to speak, to understand, to read and to write.

Those students who elect Latin II, III, or IV, after a basic study of Latin grammar and composition read Caesar's Commentaries, Cicero's orations and the poems of Virgil and Ovid. Stress is laid on the general cultural values found in Latin literature, and also on the rich legacy which the English language has derived from lingua Latina.

Mathematics Department

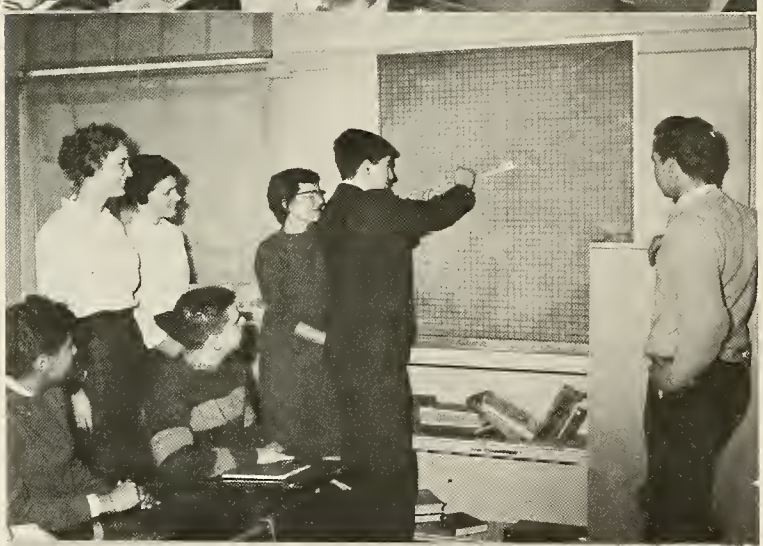

College Preparatory Mathematics consists of two years of algebra, one year of plane geometry, plane trigonometry, analytic geometry, introduction to the calculus, statistics and topics of advanced algebra. Seniors who do not take Math. IV take a two-period a week review in preparation for College Board Examinations. An accelerated group, now in the ninth grade, will complete Math. IV at the end of the junior year and will then take a year of college mathematics in the senior year.

Basic Mathematics, given in the ninth, tenth, and twelfth years is a study of fundamental and unifying concepts but with attention directed to application rather than to continued study of mathematics.

In modern mathematics emphasis is on ideas rather than on manipulations. Although mathematics is recognized as an indispensable instrument in the solution of the problems of science, business, and government, it is also a primary discipline in modern culture. Without a knowledge of mathematics a student is handicapped in understanding the past and in evaluating the present.

At Norwood High School, although there is a keen perception of the material advantages of studying mathematics, there is an increasing and enthusiastic appreciation that the deeper the understanding of mathematics, the more satisfying is the consideration of much of the world of ideas.

Science Department

Biology, the science course for sophomores, offers comprehensive study of Zoology, Botany, and Human Biology. Every student is urged to undertake a project in his particular field of interest.

Chemistry gives a well-rounded and intense study of the chemical laws and principles and also increases the student's understanding of chemical processes in everyday life. The Honors Track Course in this subject offers advanced topics usually introduced in college, as well as intensive treatment of the usual topics studied in college preparatory chemistry. This year the importance of molecular structure has been introduced and the new Chemical Bond Approach to Chemistry was stressed. The Applied Chemistry course is Chemistry 32, which is intended to give the student a general introduction to an appreciation of chemistry as it affects daily life.

The special Physics course offered for seniors is developed by the Physical Science Study Committee. This is designed to teach a knowledge of Physics and to develop a thoughtful scientific attitude. The applied course, Physics 42, places more emphasis on specific applications of Physics to the immediate environment, to household heating systems, electrical appliances, automobile engines, and power mechanics.

Those students who have attained an A or a high B for the corresponding subject in the previous year may elect the Honors Track Course in all of these subjects.

History Department

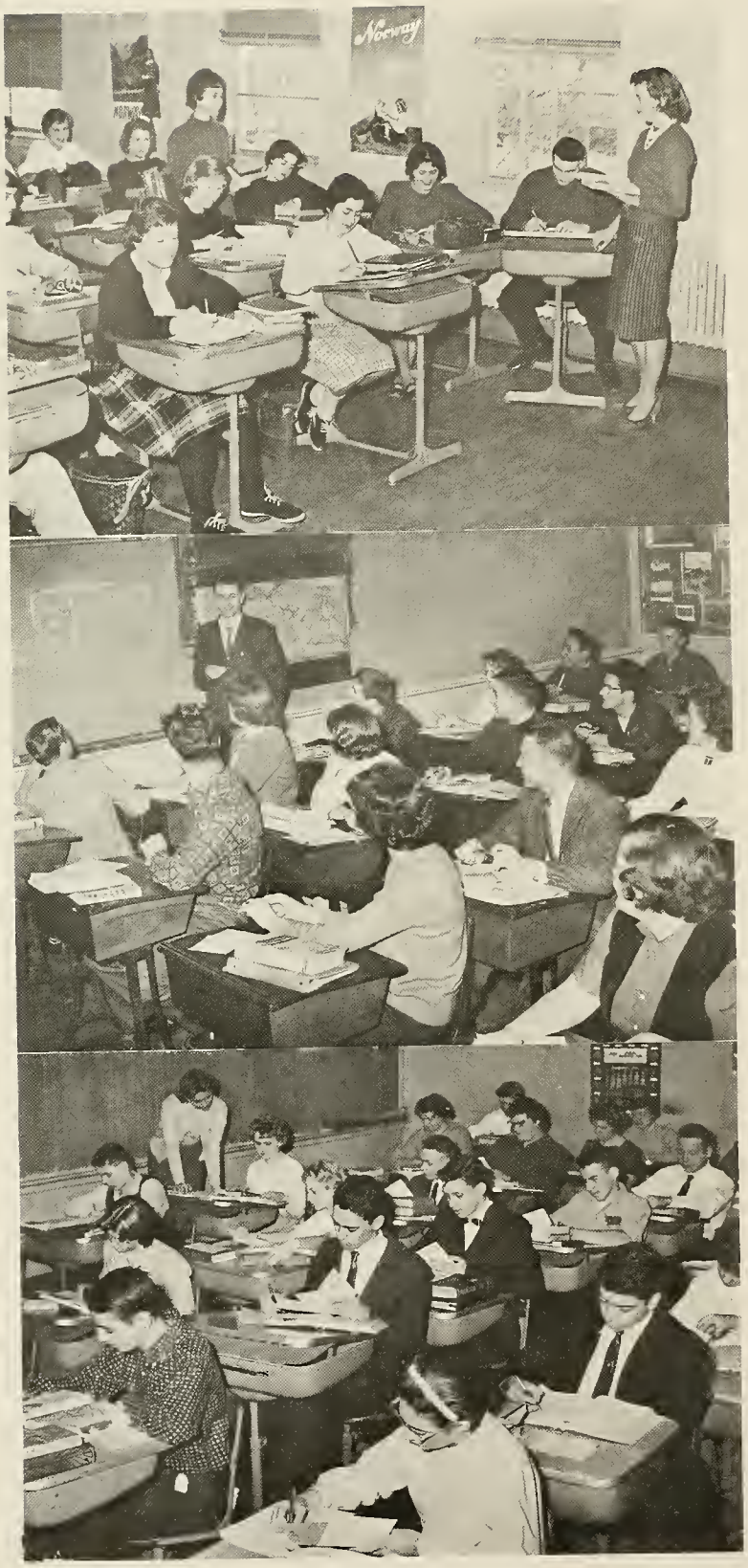

The understanding of man, past, present and future, is the far-reaching object of the History Department. World History stresses the development of civilization from Biblical times to the present day, while the skills and techniques of Social Studies are emphasized.

American History covers the growth of our country from the Exploration Period to the 20th century with a special study of federal government and present day events shaping American history.

The purpose of Consumer Economics is to develop economic literacy by means of a thorough study of the worlds of finance, money, stocks and bonds, prices and controls. The study of such publications as Consumers' Union Bulletins and Kiplinger Magazines is intended to supplement text book material.

Modern Problems consist of an examination of problems and issues in contemporary life with the view of presenting democratic ideas and practices. Along with current news events, students discuss such topics as propaganda, integration, minorities, labor and mental health. This year special emphasis has been given to the Presidential campaign and political parties and international relations. This course provides an opportunity for the students to study, understand and evaluate these problems and thus prepare themselves to participate as informed citizens in our democratic society.

Business Department

The courses offered at Norwood High School include General Business Training, Economic Geography, Typewriting, Filing, Business Arithmetic, Shorthand, Business Law, Bookkeeping, and in co-operation with the Henry O. Peabody School, Transcription and Business Machines.

Some of these courses are designed for the vocationally minded student, but others are desirable and necessary to a well-rounded education. Too few people, young and old, are well-founded in the simple rudiments of business, in the financial structure of business, in the tax problems and the wide variety of opportunities in business and management.

"Big Business" is concerned with the dearth of young people turning to a serious study of business and management. Business executives are of the opinion that more of the talented young people should be encouraged to pursue a career in business. We as a nation require scientists, physicists and engineers, but without well-qualified business managers our country will suffer dire consequences.

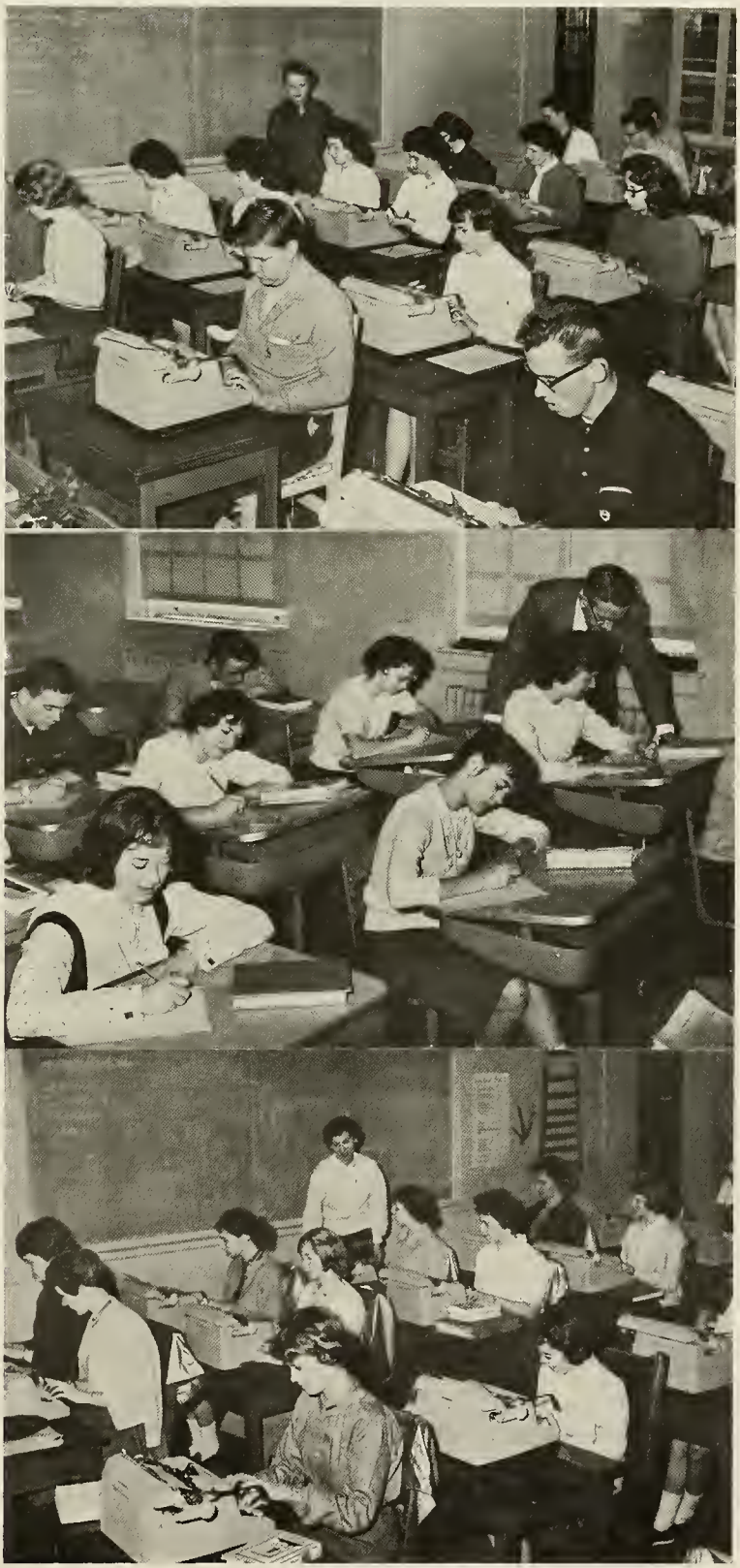

Art and Music Departments

Art Department

The Art Department at Norwood High School offers three years of Art Major for all those interested in art as a career. Those with less time, and those who are interested in art mainly as a hobby, may elect Art Minor for one, two, or three years.

Emphasis is put on creativity and originality, and the students learn many different drawing and painting techniques. The purpose of the department is to make pupils aware of the increasing role and importance of art in the modern world.

Music Department

The greatest appreciation, understanding, and learning about music come from actual participation in the production of music itself. Therefore, at Norwood High School, emphasis is placed upon being a member of the major musical organizations in order to study music. For those interested and trained in instrumental music, the Band and an orchestral ensemble provide the medium. For those qualified to sing part music, there are various choral groups. The Varsity Choir is for mixed voices; the Hi-Fis is for boys; and the Hi-Los for girls. The Senior Musicale and the Spring Concert give students the opportunity to perform for the general public. Norwood participates in the Massachusetts All-State and District Concerts, as well.

Home Economics and Industrial Arts

Home Economics Department

Home Economics is presently offered as a major for Sophomore and Junior girls and as a minor for sophomores. During the year time is equally divided between Foods and Clothing, with emphasis on a family centered program.

The Foods Course involves a mastery of basic skills along with meal planning, nutrition and child care and development.

In Clothing, emphasis is placed on construction and fashion. The course for Junior girls includes Home Management, Interior Design and Textiles.

All Junior girls are required to take Youth Problems. This is primarily an orientation course and includes discussions of the vital problems of this age group.

For Senior girls interested in nursing there is a minor course which focuses attention on Nutrition, Disease and Family Problems.

Industrial Arts

Sophomores, Juniors, and Seniors may elect Mechanical Drawing both as a major and as a minor subject. Mechanical Drawing Major I is a course designed to teach the student the basic skills of drafting.

Mechanical Drawing Major II offers an intensive study of drafting, and also deals with development of surfaces, revolutions, charts, graphs, and maps.

Mechanical Drawing Major III provides an opportunity for more intensive study. Mechanical Drawing Minors I, II, and III meet two or three times weekly, according to the schedule of the student.

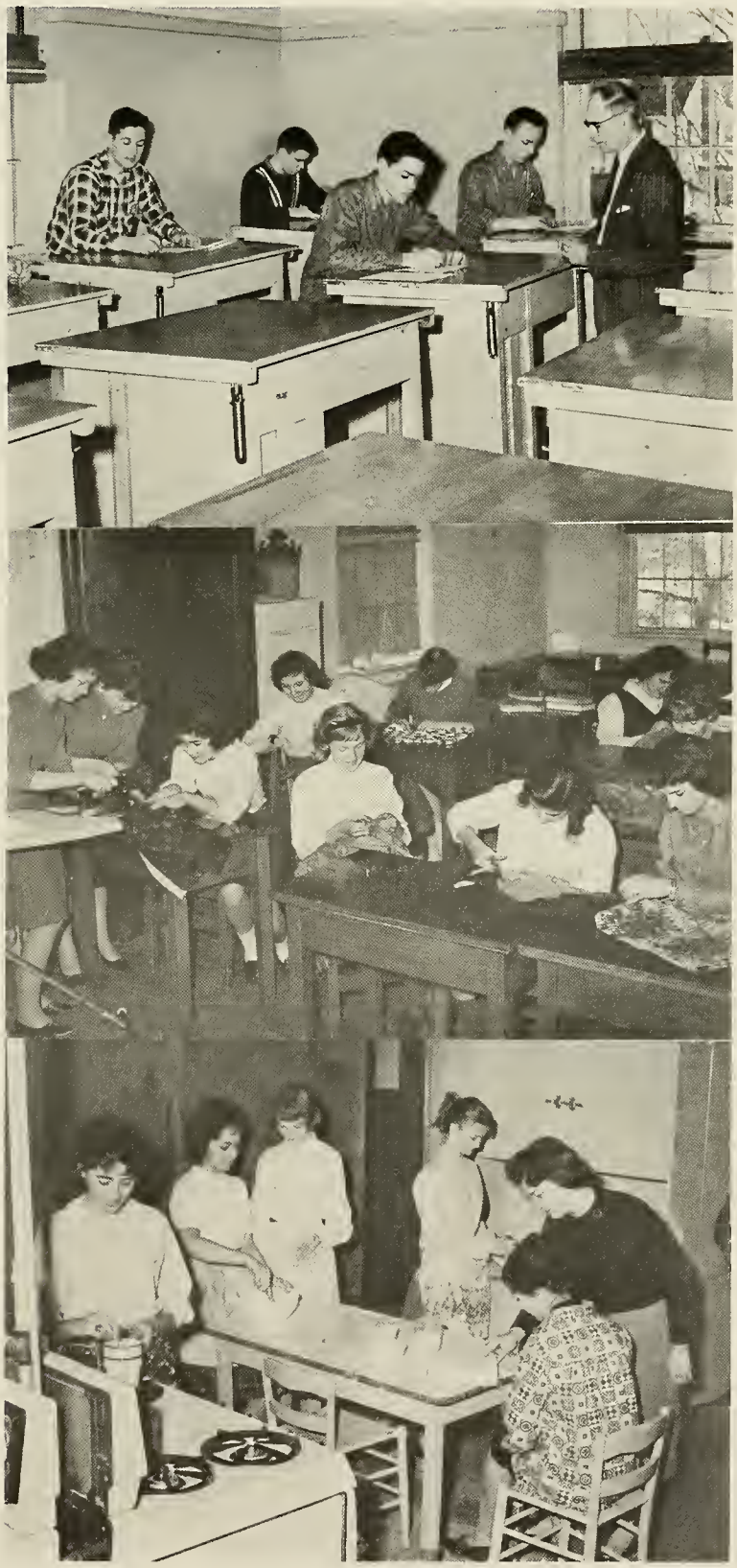

BUILDERS PAR EXCELLENCE

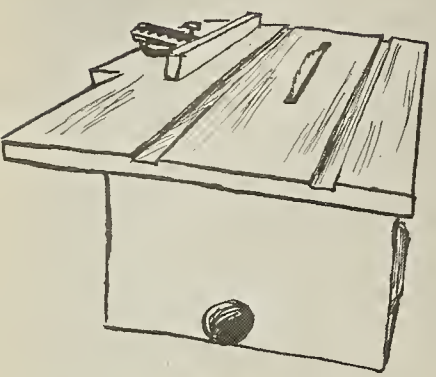

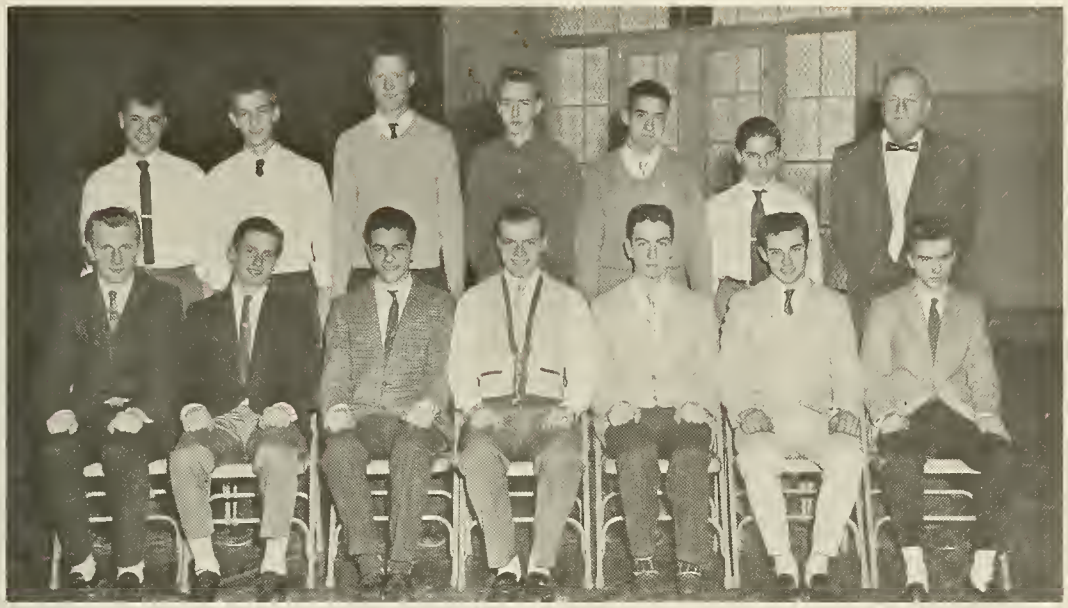

Vocational School Group

Row I: Carlson, Parker, Ferrara, Feeley, Bruno, Giondomenico, Cahill
Row II: Malacaria, Bailey, Crowley P., Shanahan, Crowley W., Becker, Mr. Lugton

Boys' Vocational School

The Boys' Vocational School was established eighteen years ago. In retrospect the graduates of this program can look with pride upon their excellent preparation for becoming skilled cabinetmakers. Many projects requiring intensive training have been carried out successfuly each year.

The academic part of the program consisting of English, Basic Mathematics, Related Science, and Social Studies has provided a practical educational background.

This year's group represents the last class to graduate from the Boys' Vocational School. With the new expansion program in effect, Industrial Arts will replace Vocational Education.

THE SUPPLY OF PEOPLE FOR HIGHER POSITIONS IS NEVER GREATER THAN THE DEMAND, AND THERE IS ALWAYS A BIGGER JOB AWAITING THE FELLOW WHO QUALIFIES FOR IT.—

Clifford H. Wheeler, *Director*

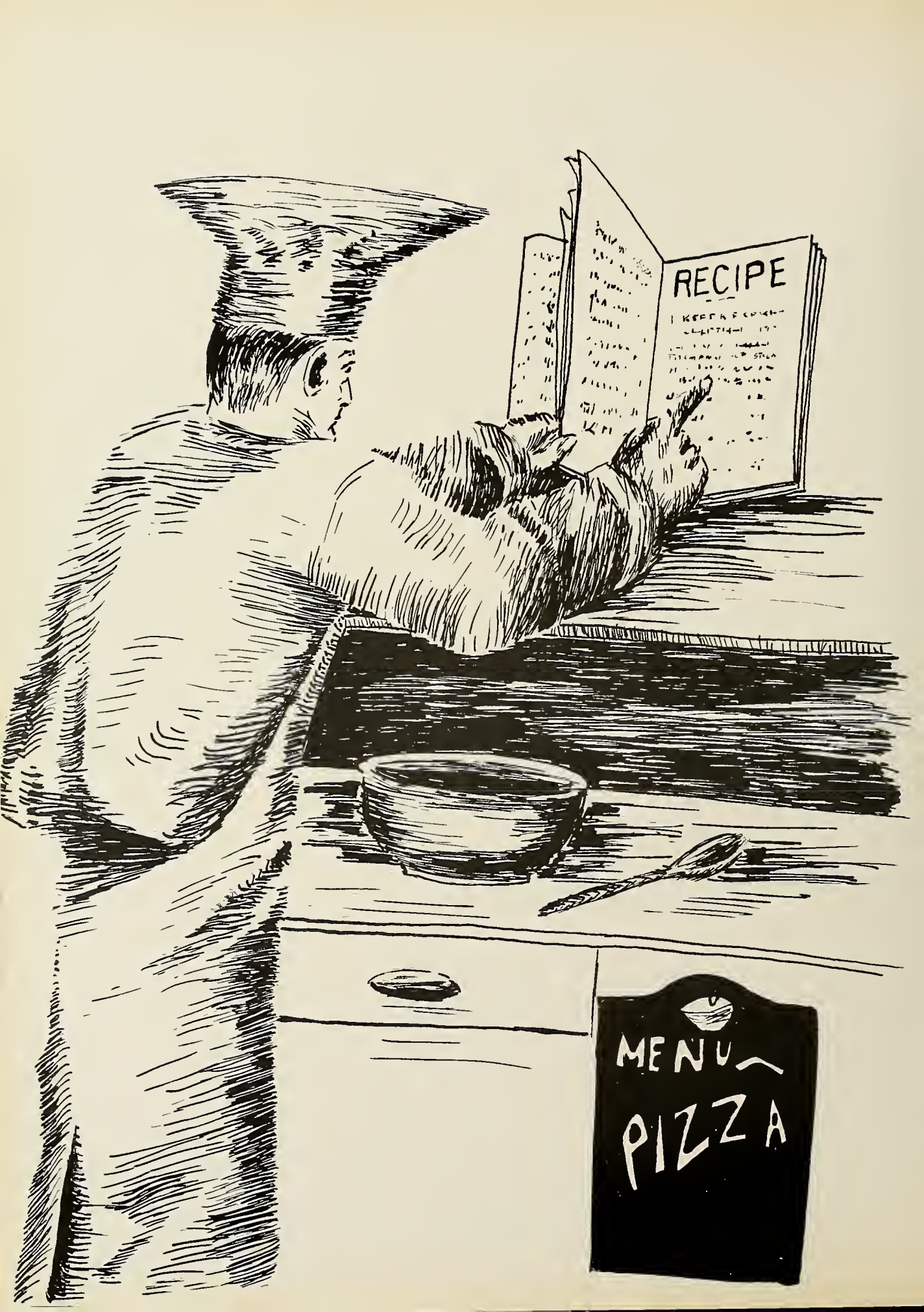
RECIPE
MENU
PIZZA

Peabody

The strong and rigorous training in practical arts given at Peabody School sends its graduates into our community as useful, participating citizens with an understanding and appreciation of the world around them, and the skills to take their place in society.

Peabody Faculty

Miss Rose H. Morrison
Business Machines
Business Principles
Student Co-operative
Junior Adviser

Mrs. Blanche M. Kingsbury
Director of Peabody School

Miss Marjorie McCready
Shorthand, Filing
Transcription
English Essentials
Typewriting
Alumnae and Senior Adviser

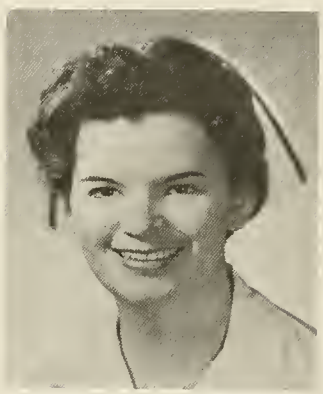

Miss Eleanor Murphy
Instructor Practical Nursing

Miss Veronica A. Riley
English, Senior Adviser
Co-operative Adviser

Miss Mary Pacheco
Elementary Sewing
Children's Clothing
Trade Dress Making

Mrs. Helen G. Beardsell
Related Science
Home-making
Post-graduate Adviser

Peabody Faculty

Mrs. Gertrude T. Butler
Social Studies
Peabody Press
Club Adviser

Miss Bertha Tarallo
Beauty Culture
Cosmetology Guild

Mrs. Adele Marcoux
Food Service Instructor
Dining Room Management

Miss Ethel W. Johnson
Baking and Catering
Food and Service Program

Miss Louise Ulrich
Beauty Culture
Student Co-operative

Mrs. Helena Eisener
School Secretary

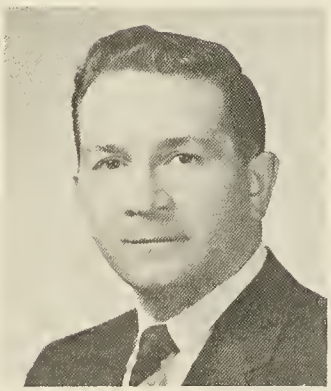

Mr. George R. Cole
Chef Instructor
Food Service
Cafeteria Management

Miss Marguerite Sicurella
Beauty Culture
Alumnae Adviser

Opportunity Has Many

The Henry O. Peabody School, a regional vocational school established in 1942, offers the following major programs of study: Beauty Culture, Dressmaking, Foods, Business, and Practical Nursing. Although the courses are vocational in nature, each student spends approximately 50 per cent of her time in academic classes.

The school has a unique financial structure, since it is supported by federal, state, town, and trust monies.

Many years ago, Mr. Henry Oliver Peabody, whose family was concerned with the manufacture of the Peabody rifle, decided to assist young women in attaining education and training to become self-supporting. Funds which he left for such a purpose were invested wisely by prudent men and the income today from that trust fund, together with money from the previously mentioned sources, staffs and maintains our school.

The school enrollment has increased in the twenty years of its existence, and programs of study have been added to its curriculum, according to community needs. Since some of the programs are in fields in which many jobs are available for young men, the school enrolls a few boys who show evidence of sincere interest and aptitude.

Two and three-year programs are offered in Fashions and Foods. A one-year course is offered in each of these trades for postgraduate students. The Beauty Culture course offers a two-year course to undergraduates and a one-year course to postgraduates.

Aspects At Peabody

The Business Department has a one-year program in any of three majors —secretarial, office machines, or clerical. An accelerated secretarial program of one year's duration is offered to graduates of a high school college preparatory course.

The practical nursing training is offered to post high school students only, and it consists of five months' training at the school and ten months' work at the Norwood Hospital.

Senior students completing the course of studies receive the Norwood High School diploma and the Henry O. Peabody School certificate. The latter is earned after six months' successful employment in the field of training.

The school has earned an enviable placement record in the trades and in business. There exists an active Alumnae Association of graduates who have been helped through training and education to find happiness and success in many fields of endeavor.

The school is tuition-free to students; however, the Town of Norwood bills the particular school system concerned for nonresident students for $400 a pupil. State funds reimburse these towns for 50 per cent of the cost of this vocational education. Tuition for the practical nursing course is $210. There is no tuition charged for the business course because the department is supported by monies from the trust fund. Students pay a laboratory fee of $10 a year if they do not reside in Norwood.

Peabody Student Co-operative Association

Row I: Hudson, Cherry, Lundberg, Pelletier, MacDonald

Row II: Miss Ulrich, Tracy, Hamilton, Neilsen, Abreu, Holden, Kiff, McCarthy, Lovely, Nashowaty, Miss Morrison

Peabody Press Club

Row I: Leighton, Michienzie, Grzyborwski, Miss Riley, White, McConnell, Schwendenmann.

Row II: Mrs. Beardsell, Grew, Cola, Civila, Cammarata, Pitara, Fino, Nettle, Mastandrea, Mrs. Butler

Peabody Prepared Us Well

As we say our good-byes and proudly display our newly found vocational skills, we are aware of the many memories that the Henry O. Peabody School has given us. In September came the tea-party, given for the purpose of becoming acquainted with the new students and for renewing old friendships. Dr. Philip O. Coakley, Superintendent of Schools, honored us with a welcoming speech.

On September 19, we elected our Student Co-operative Association officers for the year to come: Hilda Lundberg, President; Ann Cherry and Suzanne Pelletier, Secretary and Treasurer respectively.

We had our annual Thanksgiving dinner, consisting of turkey with "all the trimmings," on Tuesday, November 22. It was a very successful dinner, which could only have been accomplished through the adeptness of our Foods Department.

In December, we held our Christmas Sale, entitled "Frosted Fantasy." The decor of the cafeteria created a fairy-like atmosphere which made everything seem very light and sparkling. It was a very successful sale and well worth our individual efforts.

On December 21, we had our Christmas pageant and dinner. The pageant, entitled "America at Christmas," was religious in theme. The dinner, according to tradition, was served by the members of the faculty.

With the coming of spring, the days grew shorter, our Prom became a memory of the past, and graduation was just around the corner. Everyone was busy reviewing for exams, and graduation practice and rehearsals took up a great deal of our time.

This past year has proved to be a very special year to all of us. The memories of it are sure to remain with us forever.

Everyone who has taken advantage of the courses offered and the personal attention given us while in school will attain success by putting forth an honest effort.

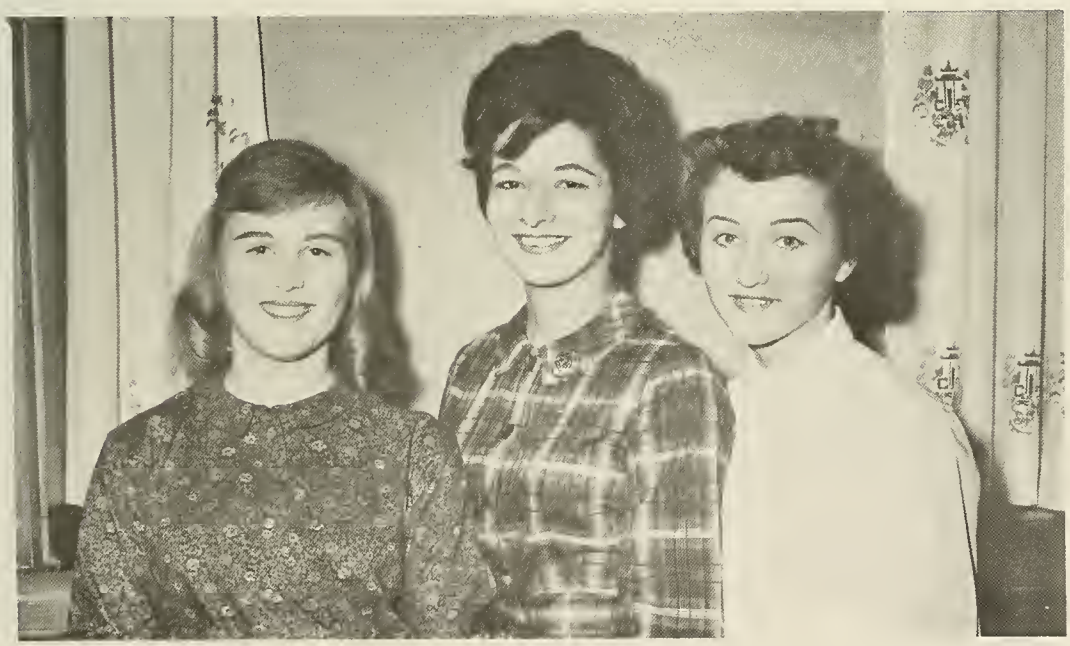

Peabody Writers

Bonnie Neilsen, Jean Abreu, Priscilla Nettle

PEABODY

bert Brissette + Ann Jane Cherry
Most Athletic

Jeanne Rioux
Most Artistic

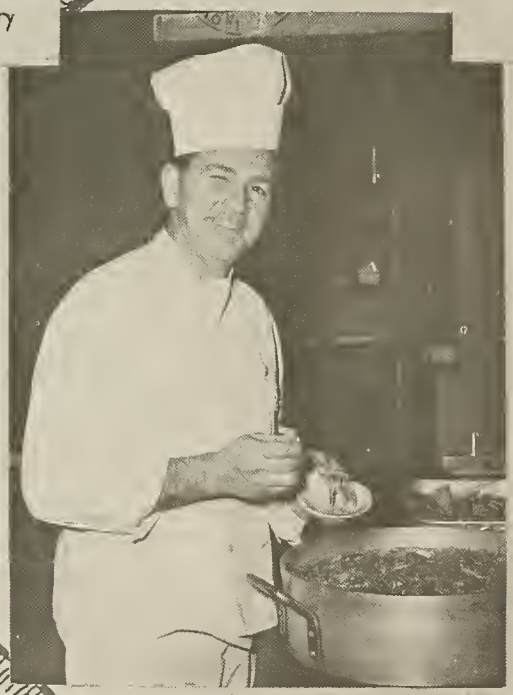

Chef Cole
Coolest Cook

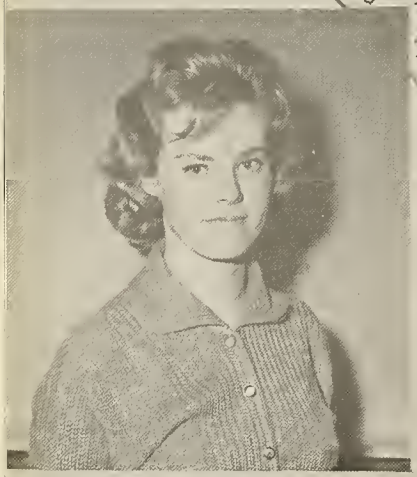

Kathy Sullivan
Best Looking

Suzanne Pelletier
Most Talented

PARAGONS

Hilda Lundberg
Most Popular

Jean Abreu
Best Dressed, Best Dancer

Linda Mastandrea
Best Student, Best Citizen

Betty Demery
Cutest

Karen Corsini
Class Flirt

PEABODY PROM MAY 5, 1961

STAIRWAY TO THE STARS

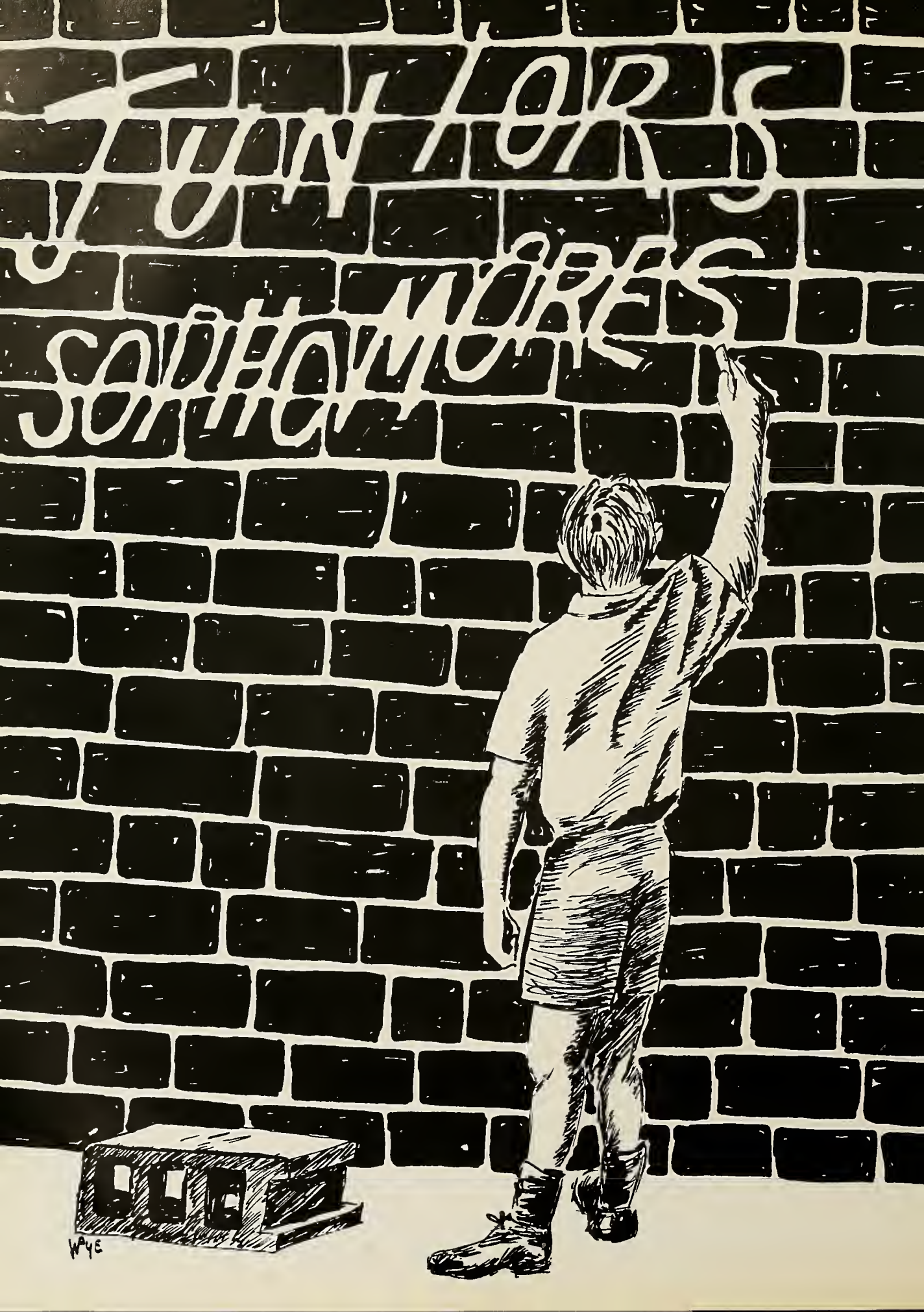
WAYE

Undergraduates

Our high school will be a different place for those who come after us. As the school is changed and expanded, may our younger brethren's intellectual horizons broaden proportionately and may they grow in self-reliance and wisdom.

Junior Homeroom 132 - Miss O'Sullivan

Row I: Alexander, Brassel, Barrett, Breen, Bortolotti, Arno, Broadbent, Alden
Row II: Arvidson, Brown, Brissette, Abdallah, Boulis, Boulis, Badger, Brissette, Miss O'Sullivan
Row III: Bassett, Breen, Balboni, Backstrom, Baxter, Barry, Baxter, Bender, Brown

Junior Homeroom 103 - Miss Kenefick

Row I: Childs, Cary, Carolan, Carmichael, Cormier, Chapman, Clarke
Row II: Cote, Clark, Ciancarelli, Clancy, Corrigan, Miss Kenefick
Row III: Coughlin, Crafts, Connolly, Carpenter, Campisano, Callahan, Callaghan

HOMEROOMS

Junior Homeroom 129 - Miss McCormack

Row I: Dalton, Dempsey, Duoba, Danieli, Ferrara, Flaherty, Eckhardt
Row II: Miss McCormack, Davis, Doe, Dolan, Doherty, Ferioli, Daley
Row III: Farrenden, Folan, Dias, Fairbanks, Didick, Czyrca, Crowell

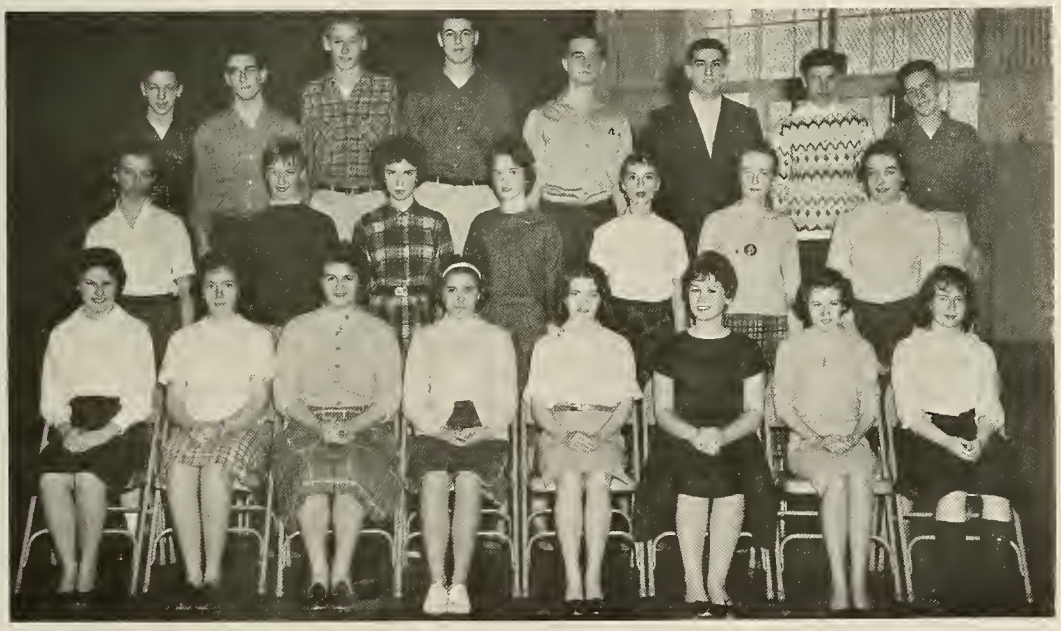

Junior Homeroom 221 - Miss Weir

Row I: Fulton, Fox, Hall, Gudis, Fuller, Haasis, Gordon, French
Row II: Frueh, Haughey, Forbes, Granlund, Gotovich, Hartshorn, Miss Weir
Row III: Frangiosa, Gavin, Galle, Greene, Grudinskas, Giorgi, Giusti, George

Cafeteria Wing, Juniors - Mr. Ganter

Row I: Lazzara, Knudson, Karshis F., MacFarlane, Mack, Landers, Ketter E., Knox, Ketter D., Libby

Row II: Hutchins, Howard J., Livingstone, Lockhardt, Heylin, Krasauskis, Kral, LaCivita, Mr. Ganter

Row III: Johnson D., Ianniello, Karter, Kelcher, Jackson, Ioannielli, Johnson E., Krupp

Junior Homeroom 128 - Mr. Peterson

Row I: McAuliffe M., Maher, Maguire, Mayo, Murray, Mullen, MacLeod

Row II: Makaitis, McDermott, MacLean, McAuliffe K., Maloney, Morrison, McIntosh, Marathas, Mroczka, Meeker, Mr. Peterson

Row III: Michael, Moreshead, Maxon, Maddocks, McCue, McDonald, Mattson, Mahoney

HOMEROOMS

Junior Homeroom 116 - Mr. Klugh

Row I: O'Brien N., Pike, Oliver, Nason, Patten, Pender, Nelson, Pinkney, Pattison

Row II: Palumbo, Nado, Paquin, Paton, Pupalaigis, Plasko, Nordstrom, Prokop, Power, Mr. Klugh

Row III: Pearl, Plath, Oliveira, Peterson, Navickas, Purnell, Poirier, Petrovek, Perry, Parsons

Junior Homeroom 115 - Mr. Sullivan

Row I: Sullivan, Smith, Simoni, Stupak, Sampson, Sutherland, Sivacek

Row II: Reed, Starratt, Rodgers, Silvestri, Radzevich, Sopp, Rideout, Seratore, Mr. Sullivan

Row III: Rakauskas, Sutherland, Rogers, Shaw, Rafuse, Savina, Szalun

Junior Homeroom 131 - Miss Coleman

Row I: Tufts, Thompson, Thornton, Tomm, Taylor, Truesdale, Wilkinson, Thompson L.

Row II: Vienneau, Whitecavage, Tracey, Wolent, Wright, Welch B., Thornton K.

Row III: Traudt R., Taggart, Wozniak, White, Welch, Tessicini, Yenkavitch, Troilo, Tragakis

Junior Class Officers

Pender, Bender, Tracey, Karshis, Pearl, D'Espinosa

Second Story Work

Having made our initial impression on "the school on the hill" the class of 1962 returned last fall for our junior year, prepared to live up to the standards we had previously set for ourselves.

Vigorous campaigning during class elections brought satisfying results. Capable John D'Espinosa was re-elected as Class President. His associates were Paul Karshis, Vice-President; Maribeth Pender, Secretary; Kathy Tracy and Richard, Treasurers; and Diane Heylin and Paul Bender, A.A. Representatives.

Given the opportunity to elect three cheerleaders from our class, we selected Jean Ferrara, next year's captain, Judy Folan and Maribeth Pender.

Athletic abilities showed up in many of our boys and girls. The girls revealed their talents in basketball, tennis and softball. Among the boys outstanding in sports are those who have been elected as next year's captains: Dave McCue, hockey captain, assisted by co-captain Alvie Crowell and Wayne Petrovek; and Pete Maddocks the future captain of the basketball team.

The Junior Prom, an event all had been anticipating for many months, took place on April 7 in a land of fantasy under skies of "Lavender Blue." An evening to be long remembered!

The finishing touch was our participation in Class Day. Though this day was one on which we honor the seniors, it meant very much to us too, because it marked the beginning of our last and most important year of high school.

S.C. '62

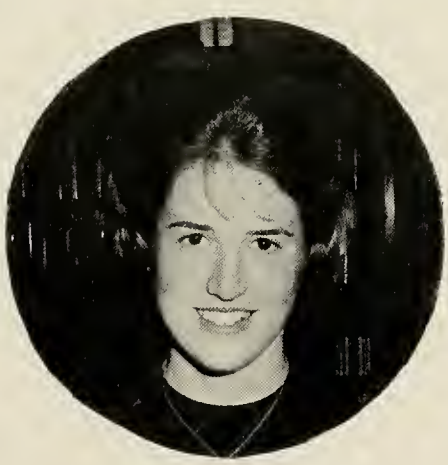

SUSAN CAROLAN, Historian

Sophomore Homeroom 211 - Mr. Dehler

Row I: Bremer, Barrett, Barca, Badger, Breen, Bevivino, Devine
Row II: Biagiotti, Baxter, Bamford, Allen, Bowers, Berry, Brissette, Mr. Dehler
Row III: Babel, Barone, Adams, Berry, Broderick, Antonitis, Bonney

Sophomore Homeroom 105 - Mr. Tammi

Row 1: Cowell, Crafts, Davis, Clark, Daley, Connolly, Chapman, Curran, Columbo
Row II: Desmond, Connolly, Devine, Cronin, Connors, Clark, Dalton, Coughlin, Curtis, Crisafulli
Row III: Chaffalo, Catholdi, De Benedictis, Carrabino, Carroll, Burton, Christman, Dastoli, Crowley, Carlson, Carver

HOMEROOMS

Sophomore Homeroom 210 - Mrs. Staton

Row I: Foley B., Dias, Dole, Foley D., Donahue K., Erickson, Fahey
Row II: Ferrara, Ellis, Downs, Flynn, Foley P., Dyer, Folan P., Mrs. Staton
Row III: Fitzgerald, Falcone, Folan T., Dimarzo, Fanning, Donahue C., Eysie M.

Sophomore Homeroom 202 - Mr. Gulla

Row I: Harris, Grinavic, Gordon, Glebauskas, Gillis, Grethe, Grethe, Goff, Harris
Row II: Glover, Gallant, Gillis, Gibbs, Fulton, Hayes, Grazado, Guest, Fry, Higgins, Mr. Gulla
Row II: Giovannucci, Fruci, Hanck, Greene, Grenon, Haver, Fox, Griffin

Sophomore Homeroom 219 - Mrs. Coburn

Row I: Johnson, Jessick, Kellog, Kozak, Kelley, Kemp, Humsey, LaMont
Row II: Jewkes, Keady, Krasauskas, Kierys, Hoeg, Hucksam, Loper
Row III: Julian, Holman, Latham, Kniolek, Kelly, Kelleher, Hinds, King

Sophomore Homeroom 133 - Mrs. Halbert

Row I: Malacaria, McDermott, Mattson, McClellan, McCarthy, Mantho, Mahoney, MacKinnon
Row II: Mattson, McKenna, MacEachern, McCready, McKernon, Maguire, McAuliffe, Marshall, Mrs. Halbert
Row III: Manning, Maloof, MacComiskey, Maher, McCormack, McDonough, McKay, Matola, Maus

HOMEROOMS

Sophomore Homeroom 220 - Mr. Dunn

Row I: Mortelliti, Murphy C., Mella, Naughton, Melish, Mohan, Murphy K. M., Norton

Row II: Mr. Dunn, Morrison, McLean, Merrill, Miller, Nason, Moberg, McTernan

Row III: McNamara, Michienzi, Moreshead, Melley, McMahon, Nasuti, McNulty, Nelson

Sophomore Homeroom 204 - Mr. H. Flaherty

Row I: Pallicko, Prentice, Pratt, Pennington, Regan, Roslauskas, Porazzo, Paul

Row II: O'Neill, Restall, Riley, Redmayne, Porazzo, Obuchon, Ogryzek, Oliveira, Orlando, O'Neill, Mr. Flaherty

Row III: Ruscetti, Roby, Olsen, O'Malley, Rushton, Romoska, O'Day, Rubin

Sophomore Homeroom 205 - Miss Lanoue

Row I: Smith, Scafati, Shagoury, Skeans, Schofield, Sanphy, Shanahan, Shultz, Scott

Row II: Taylor, Swain, Sieminski, Ryan, Sheehan, Stanovitch, Solomon, Taggart

Row III: Souther, Timm, Simmons, Smith, Tinnell, Thomas, Smelstor, Sacco, Socci, Saraca

Sophomore Homeroom 123 - Mr. Bush

Row I: Yelapi, Worrell, Wieczorek, Vinson, Viles, Travis, Usevich

Row II: Mr. Bush, Zimlicki, Zabrowski, Tracy, Wenstrom, Vaccaro, Wisgirda, Wilson, Wolley

Sophomore Class Officers

Antonitis, Devine, Fanning, Grinavic, Cronin, Souther, Donahue

Little Cogs Among the Big Wheels

When the Class of '63 arrived for their first day on the hill, the construction of the new addition was in full swing. As we wandered through the maze of unfamiliar rooms and corridors on September 7, 1960, our two great problems proved to be finding the second floor and hiding our inferiority complexes.

To lead the way through our ordeal as lowly Sophs, we elected capable class officers. Led by our proficient president, Channing Souther, they are: Peter Antonitis, Vice-President; Barbara Cronin, Secretary; Susan Devine and Chris Donahue, Treasurers; Anita Grinavic and Jeff Fanning, A.A. Representatives.

Our initiation to high school social life was on October 27, when we held our Sophomore Party, a fun-filled evening of enjoyment for everyone.

At the annual Christmas assembly the Varsity Choir provided a beautiful background for Yuletide solos and Scripture readings by members of our class.

Sophomore contributions to the various athletic activities were highlighted by Dave Tracey, a very promising quarterback and sharpshooter on the basketball court; and Jeff Fanning, an able defenseman on the football field and novice net-tender for the "Golden Nuggetts."

Looking back we can be proud of our many triumphs and profit by our equally numerous mistakes. We look forward to a bright future at the school on the hill where we are no longer misfits on probation, but sons and daughters of a grand tradition. Ad summa contendimus!

D.D. '63

DONNA DALEY, Historian

THE
HILLTOPPER
TIOT

Activities

We cannot live to ourselves alone or for ourselves alone. We owe to our community active participation in its affairs and an abiding interest in its problems. As we have learned the values to be derived from school activities, so must we continue to broaden our interests and accomplishments.

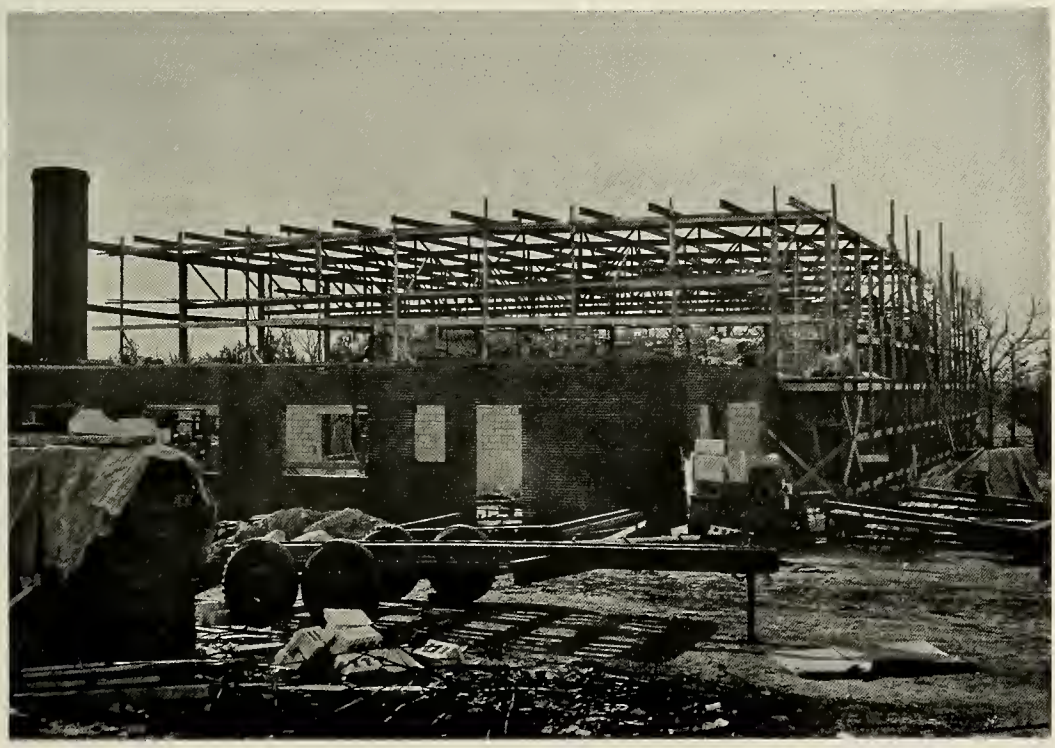

WE BUILT

Co-Editors-in-Chief J. O'Donnell, S. Makaitis

Typing Committee

Advertising Editors M. Brannelly, K. DeLisle

Advertising Committee

THE TIOT

Art Editors B. Pye, E. Lindblom, K. Arvidson

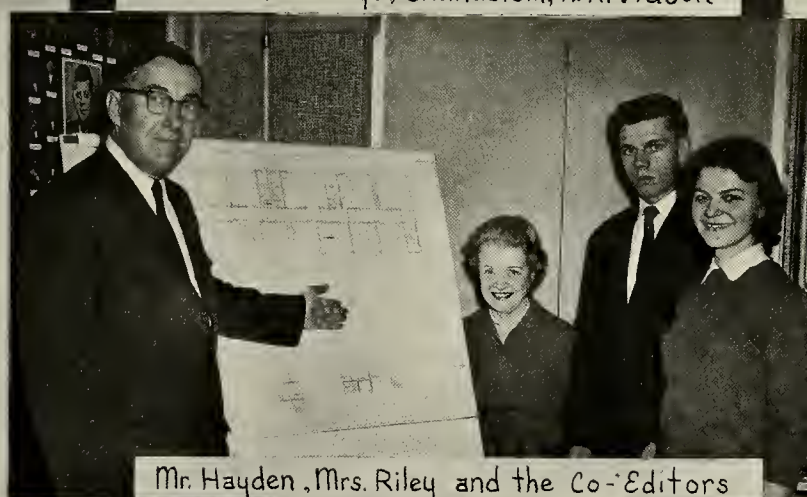

Mr. Hayden, Mrs. Riley and the Co-Editors

Circulation Editors J. Crawford, D. Cronin

Circulation Committee

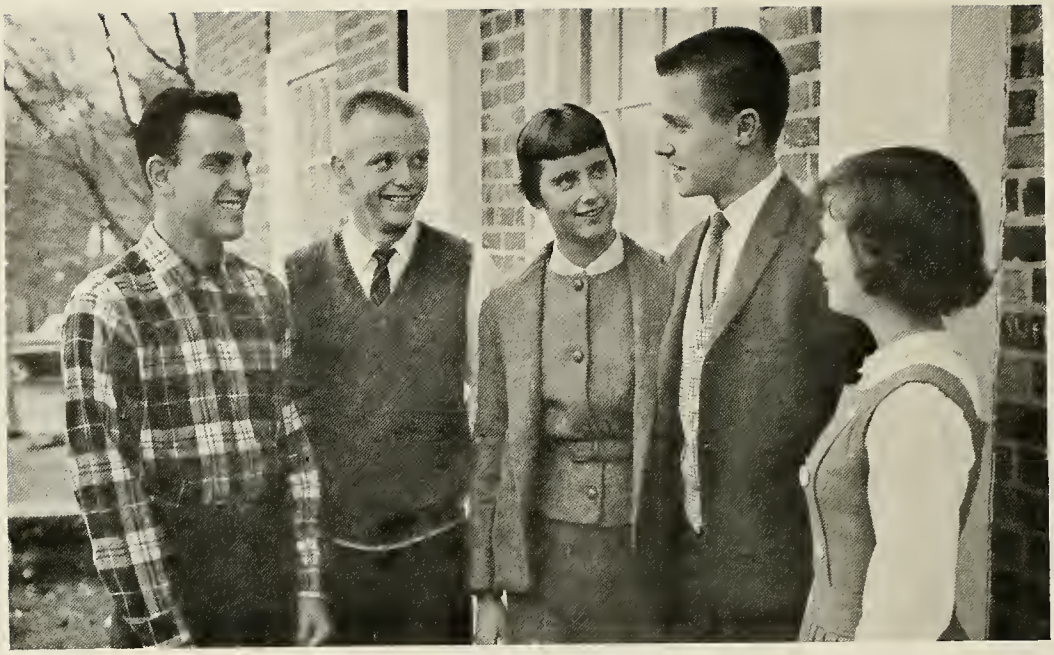

Student Council Officers

D'Espinosa, Arvidson, Brannelly, Sarno, Folan

Student Council

The 1960-61 Student Council excelled in all its undertakings under the able leadership of Daniel Sarno, President; John D'Espinosa, Vice-President; Maureen Brannelly, Recording Secretary; Doris Folan, Corresponding Secretary; and Kenneth Arvidson, Treasurer. The Executive Board comprised of James Hilliard, Chairman; Paul Johnson, Noreen Connolly, Bernadette Gotovich and Susan Carolan, contributed greatly to the many achievements of the council during the past year.

Our annual dance, the Autumn Frolic, was unsurpassed in merit and enjoyment. The gym was festively decorated in bright autumn colors. The Council donated a considerable sum of its profit to the Foreign Exchange Fund.

One of the most successful projects of the Council this year was the Foreign Exchange Drive. An interesting assembly with eight foreign exchange students participating in a panel discussion initiated the drive. The money from this drive helps sponsor an American Field Service student to spend a year here with us. We hope that this worth-while function will be continued. In this connection, let us state that we were very happy to have Hildebrand Kummer, our German Foreign Exchange student, as an active member of our council this year.

Beverly Rodgers, an outstanding stu-

dent in the Junior class, will be Norwood High School's exchange student this summer. She will spend a couple of months in Zurich, Switzerland. Beverly, who is an excellent French student, is studying a little German now, in preparation for her foreign visit and should have little language difficuty with her Swiss family.

One of the most outstanding projects of the council was the presentation of a portrait of Mr. James Gormley to the student body. This memorial to a beloved teacher has been placed in a prominent position in the entrance hall.

The members of the Council would like to express their sincere appreciation to Miss Hubbard and Mr. Buscone, our faculty advisers, who have spent many hours helping us plan and carry out our activities and to the students and teachers whose co-operation has made our projects so successful. M. B. '61

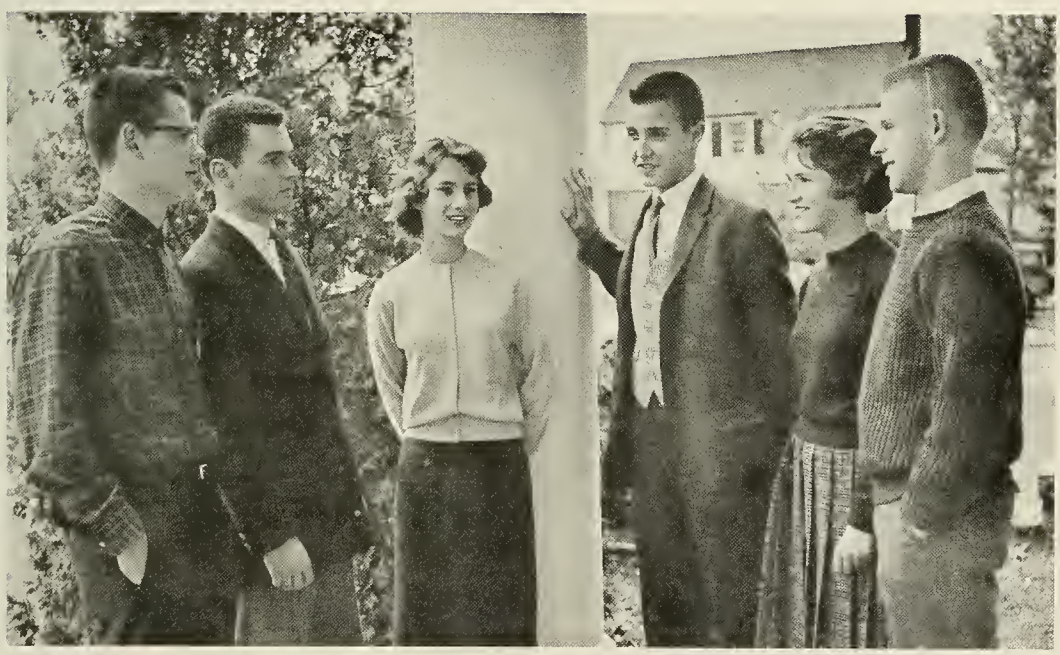

Student Council Executive Board

Donahue, Hilliard, Gotovitch, Sarno, Carolan, Johnson

AUTUMN

Student Council Dance

FROLIC

Nov. 18, 1960

Student Council Delegates

Row I: Pender, Folan J., Grazado, Kummer, Sarno, Karshis, Close, Deasy

Row II: Tragakis, Donahue, Paul, McAuliffe M., Danielli, Wieczorek, Cronin, Solomon, McAuliffe J., Brissette, Yelapi

Row III: Campisano, Savina, Paduck, Baxter, Bergin, Salie, Karshis, Hanson, Ferrara

Student Council Alternates

Row I: Thompson, O'Brien, Timm, Roderick, Sarno, Curran, Feeney, Olson, Rogers

Row II: Makaitis, Chapman, Foley, Baxter, Scafati, Boulis, Loper

Row III: Livingstone, Holman, Carol, Allbee, Folan, Honeth, Condon

National Honor

Row I: Makaitis, Mrs. Coburn, Deasy
Row II: Cavallaro, Salie, Wilder, Sarno, DeLisle

Chess Club

Row I: Ruscetti, Jewell, Daley, Radel, Mr. Bush, Pike, Rogers, O'Brien, Patten
Row II: Drew, Perna, Tragakis, D'Espinosa, Makaitis, Livingstone, Goldman, Honeth, Fillmore, Meeker, Savina
Row III: Kaktins, Baxter, Salie, Linkevicius, Bergin, Sarno, DeFlaminis, Mackie, Kauffman, Zinnicki

Assembly Committee

Row I: Wall, Graney, Rosata, Badger, Flynn, Karshis

Row II: Pike, Wolent, Sulkala, Mackie, Pruell, McAuliffe, Brassell

Election Commission

Row I: Deasy, Brannelly, Hilliard, Diggs, Wilder, Pender

Row II: Tragakis, Johnson, Bonney, Sarno, Crawford, Arvidson

Science Club

Row I: DeFlaminis, Cavallaro, Stitt, Mr. Ganter, Childs, Rodman, Parsons
Row II: Drew, R. Cavallaro, Merrill, Liutkevicius, MacFarlane, Mackie, Kaktins

The New Look in Science

Through the efforts of Mr. Ganter, a science club was formed at Norwood High School this year. The club was started to advance the understanding of science among its members and the student body of the school. The club formed around a nucleus of about fifteen members and has expanded to thirty students equally divided among the three classes.

Most of the meetings during this year were devoted to organizing a program of activities for the Club. The main undertaking of the Club this year was the staging of the Norwood High School Science Fair. The members gained much knowledge in organizational techniques by working on the various committees that ran the Fair.

Next year the range and scope of the Club's activities will be widened. In addition to continuing to stage the school's science fair, the Club plans to conduct numerous field trips to places of interest, and possibly present an assembly to make the student body of the school more aware of the role of science in the modern world.

Photography Club

Row I: Murphy, Tonning, Frangiosa, Jewell, Reed, Krupp, McIntosh

Row II: McEachern, Hillman, Martin, Howard, Bonney, Purnell, Carol, Rideout, Mr. Sullivan.

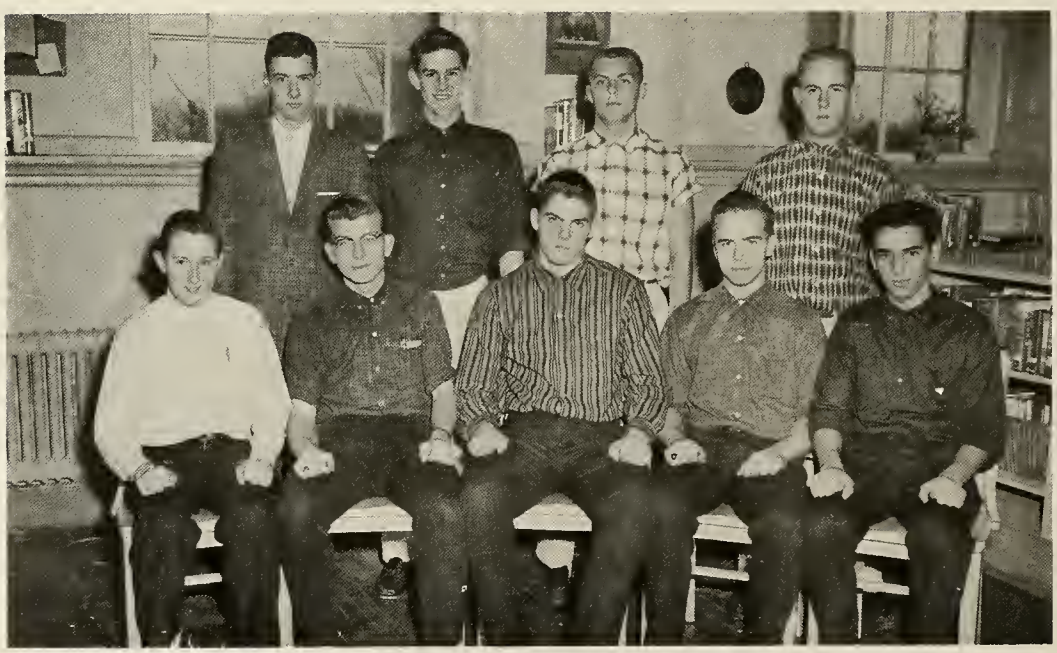

Projection Club

Row I: Wolley, Kaktins, Jessick, Stupak, Maloof

Row II: McKay, Baxter, Mattson, Adams

Future Teachers

Row I: Daley, McAuliffe, Wolent, Mahar, DiCicco, Slawecki, Gotovitch, Wilkinson, Kozak, Thompson

Row II: Armour, Tragakis, Correia, Wallster, Flynn, Crooke, Diggs, Mrs. Coburn, Cronin, Barrett, Plasko, O'Brien, C. DiCicco, Olson, Traudt, Johnson

Library Aides

Higgins, Sivacek, Babel, Allen, Bannon, Schultz, Fry, Diggs, Wallster, Ramoska

Hilltopper Staff

Row I: Crawford, Race, Close, Sulkala, Mrs. Staton, Deasy, Rosata, DiCicco, Kelley

Row II: Tragakis, Deasy, DiCicco, Bamford, Makaitis, Baxter, Savina, McTernan, Kelley, Pike, Pearl

The Hilltopper Comes of Age

After a long and arduous journey, the "HillTopper" has at last reached a position of importance within the school life, as evidenced by a growing interest on the part of the students and faculty. With the establishment of a larger, better-organized staff, we have tried to incorporate into the "HillTopper" a new aspect with three levels of news reporting, national, local and school.

Mary Deasy, Editor

Our entire staff, under the capable guidance of our adviser, Mrs. Staton, and editor, Mary Deasy, has worked with energy and ingenuity. Sports highlights were excellently handled by David Kelly and Joseph Savina; art, by Susan Pike and Donald Meeker; advertising by Charles Sulkala, secretary-treasurer, and Christie Tragakis; and photography by Margueritc Krupp. Many fine feature articles and regular columns were contributed by: senior reporters Janat DiCicco, Barbara Close, Janet Rosata, Carlene Race, Jeanne Karshis and Renata Simenas; juniors, Robert Baxter, Algis Makaitis, Joan McTernan and Dick Pearl; and sophomore cubs Karen Kelley, Joan Deasy, Carol DiCicco and Alexis Bamford.

We hope that the "HillTopper" will become a lasting tradition at Norwood High School.

Future Nurses of America

Row I: Johnson, Babel, Schultz, Wojdag, Miss Lyons, Sansone, Curran, Fournier

Row II: Maloof, Feeney, Flynn, Wilder, Buckley, Timm, Houghton, Travers, MacNeil, Wozniak, Campisano

Row III: Heylin, Breen, McAuliffe, Nordstrom, Haughey, Stonis, Daley, Corcoran, Flaherty, Nelson

Ticket Sellers

Row I: Allen, Mohan, Mahoney, Doe, Murphy, Devine

Row II: Feeney, Acker, Paquin, Socci, Wisgirda, Nasuti, Simmons, Restall, Tracey, Fornaro

Hilltop Highlights

Georgia Skope, Susan Carolan, Sophie Slawecki

Orchestra

Row I: Eckhardt, Wallster, MacIntosh, Nason, Troilo, Diggs, Duclos, Pallieko, Perchway, Rogers, Brazzel

Row II: Childs, Howard, McNutt, Badger, Couture, Nason, Rodman, Scott, Mr. Farnham

F.B.L.A.

Row I: Alexander, Gordon, Kelly, Slawecki, Tufts, Rogers, Puopolo, Devine, Mohan, Malacaria

Row II: Cormier, Devine, Welch, Fulton, Puchalski, Guest, Porazzo, Simoni, Rogers, Allen, Oberlander, Ciancarelli, Whitecavage

Driver Training

Mr. Fisher, McGovern, Crowley, Ferrara, Wall, Mr. Bonin

ONIONS IN THE STEW

Senior Plau

Dec. 9, 1960

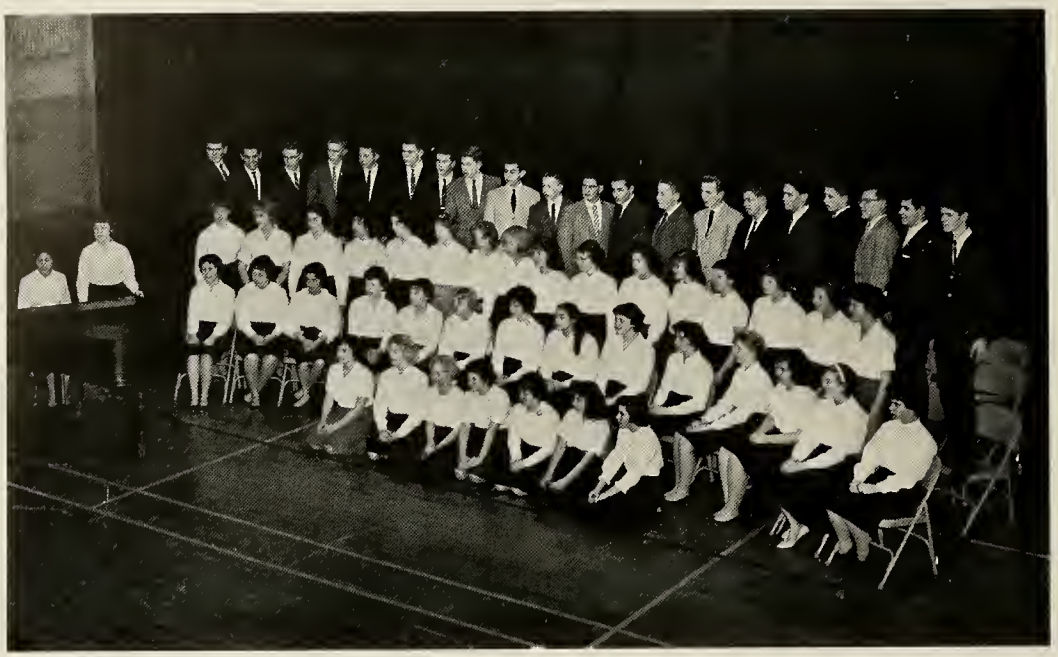

Sophomore Members of Hi-Los and Hi-Fis

Junior Members of Hi-Los and Hi-Fis

Senior Members of the Hi-Los and Hi-Fis

District Chorus

Mr. Faucett, Howard, DeFlaminis, Diggs, Stupak, Badger, Troilo, Eckhardt, Crawford, Clinch, Duclos

N. Pelletier

RAH

RAH

N. Connolly

J. Folan

M. Pender

GIRLS

P. Wilder

M. Graney

D. Johnson

J. Ferrara

J. Solomon

BEAU BAND

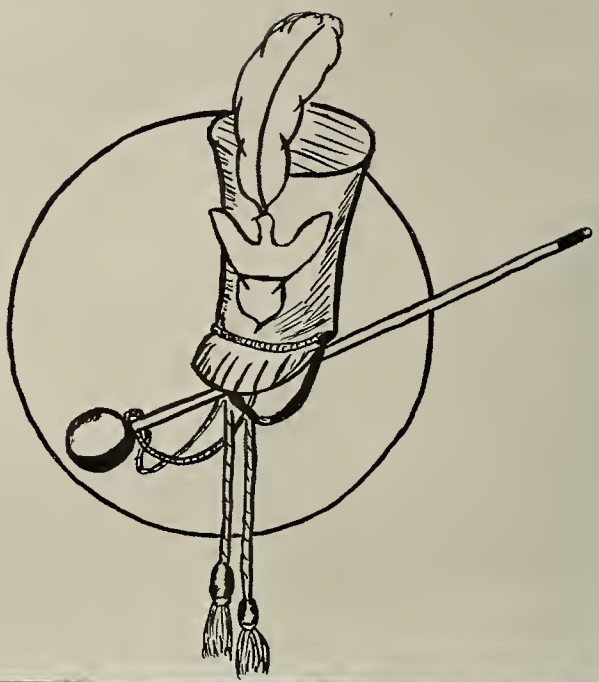

Girls' Traffic Squad

Row I: Flynn, Wojdag, Rowland, Gugliotta, Folan, Cronin, Deasy, Rosata
Row II: Wall, Eckhart, Wallster, Crook, Corcoran, Johnson, Close, Puchalski, MacNeil
Row III: Clinch, Brannelly, Rogers, Connolly, Radei, Wilder, Jewel, Naughton

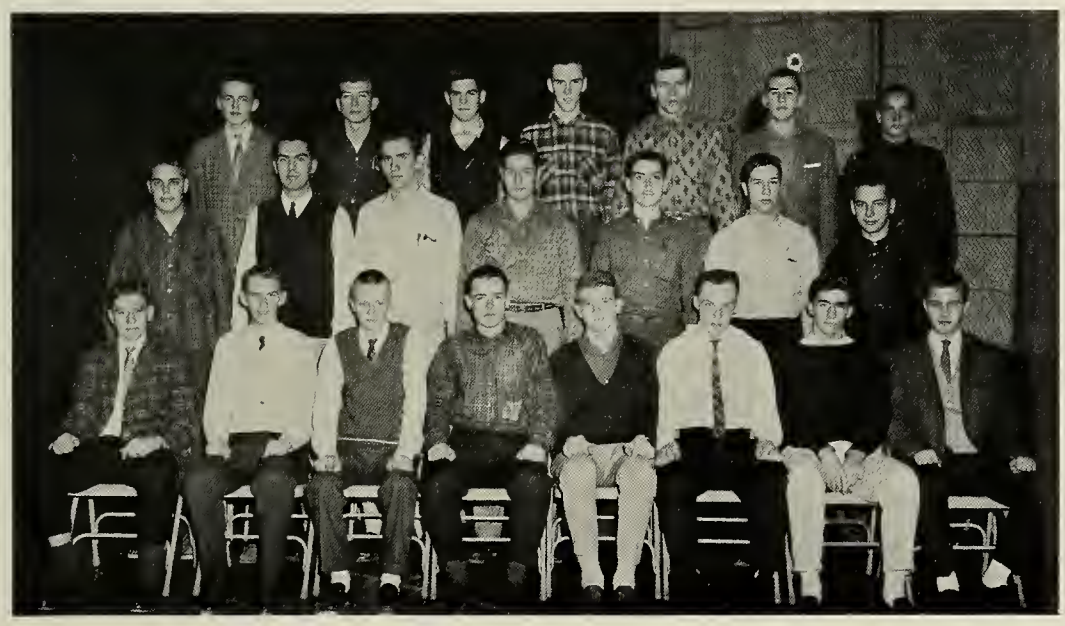

Boys' Traffic Squad

Row I: Sulkala, Bergin, Arvidson, Donahue, Kummer, Butters, Crawford, Sarno
Row II: Mackie, Bonney, Liutkevicius, Cavallaro, Kelley, Cavallaro, Goldman
Row III: DeLisle, Kaktins, Hanson, Salie, O'Donnell, DeFlaminis, Ward

SUNBONNET
SUE

SUNBONNET SUE

April 28, 1961

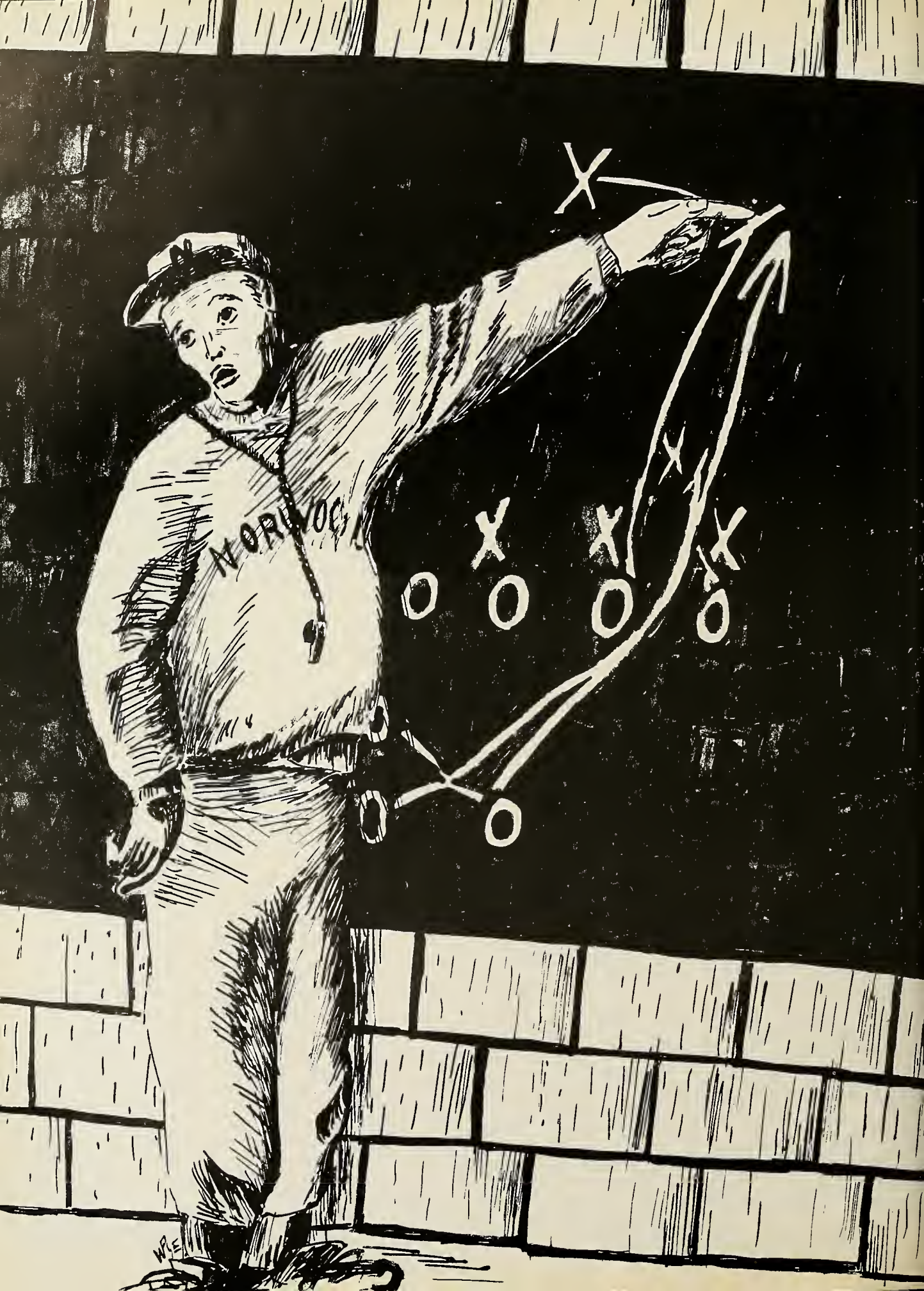

Sports

Work must be balanced by recreation and there is more than sport to be found in Sports. Here are learned the lessons of give and take, win and lose—to lose without bitterness, to win without arrogance, and always to keep the other fellow in mind.

GRID -

Coaches

Gulla | Scafati | Fusco | Feeney

Newman

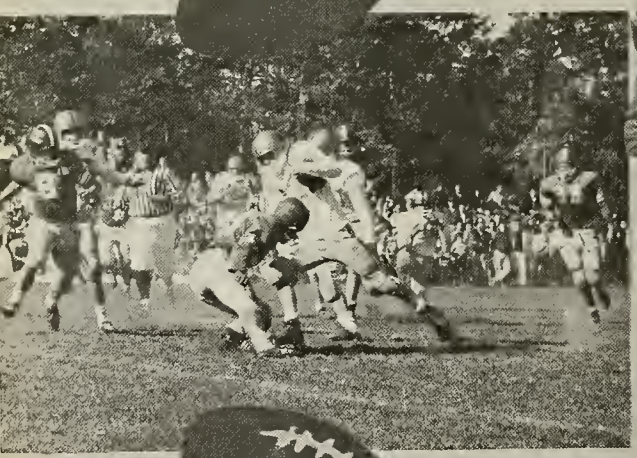

Adams

Pye

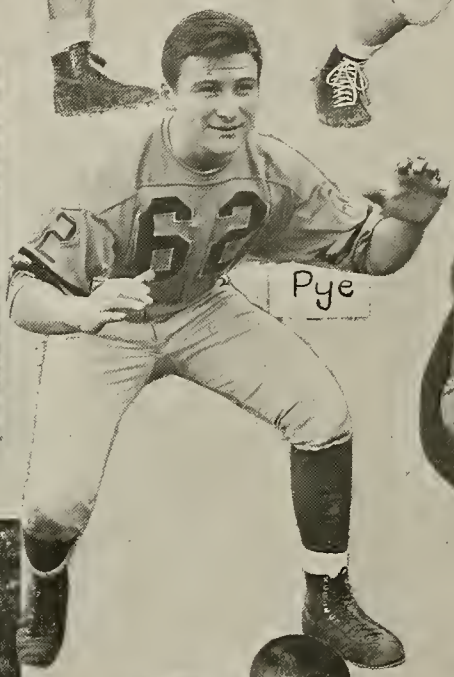

Nugent

Pasquale

Jessick

IRON MEN

Coughlin
Donahue
Balfour
Derose
O Donnell
McGovern
Troilo
Cotter
Marks
Lane

Football

Row I: Smelstor, Adams, Meeker, Fox, Carrabino, Fitzgerald, Tracy, Zimilicki, Doe, Nasuti, Simmons, Giovannucci, Hauck, Babel

Row II: Martin, Nugent, Coughlin D., Donahue, Davis, Balfour, Pasquale, Howard, Newman, DeRose, O'Donnell, Lane, Bender, Jessick, Coughlin R., Marks, Taylor

Row III: Fusco, Feeney, DeBenedictis, O'Day, Carlson, Savina, McGovern, Thomas, Didick, Diaz, Navickas, Troilo, Welch, Poirier, Fanning, Folan, Santospago, Zabrowski, Timm, Welch, Mollison, Gulla, Scafati

We Fought For Second Place

The Norwood squad made its "60" debut with a stunning victory over Needham, 20-8. Phil DeRose, Larry Newman, and Don Coughlin accounted for the three tallies, while co-captain John O'Donnell contributed with a fine rushing performance. Jack Lane led the defensive attack with an interception and several key tackles.

On the following Saturday the Blue and White dropped Walpole, 8-0, in a fumble-ridden encounter. Co-captain Phil DeRose scored the lone touchdown and executed several long runs while the defense held Walpole scoreless and blocked a punt, resulting in a safety for us.

Sparked by 45 and 70 yard touchdown runs by "Philly", our grid heros made it win number three against Milton, 20-12. John O'Donnell scored the other T.D. on a pass play from DeRose. Paul Bender and "Monk" Jessick crashed the line constantly to harass the Milton offensive.

Philly's touchdown was not enough as Wellesley turned the tables, 14-6, in a humiliating upset victory. "Ace" Lane and John Howard were instrumental in restraining the surging Wellesleyans to 2 touchdowns.

The Scafatimen bounced right back into first place by stomping Braintree, 18-6. DeRose again scored twice; one of them was an 81 yard run, the longest in Norwood's recent history. T. J. Balfour was a tower of strength, offensively and defensively. Bill Davis plunged through for the other T.D. and ran havoc with the Wamps' defense. Larry Newman joined Jack Cotter and Paul Bender on the injury list.

Despite the improved playing and T.D.'s by Bill Davis, and the commendable performance of sophomore Dave Tracey, we came out on the short end of two crucial games: Framingham, 14-8, and Natick, 44-22.

Norwood handed a greatly improved Dedham squad a stinging defeat, 26-20, in the annual Turkey Day encounter. Phil DeRose highlighted the game with two long touchdown runs and connected with "John-O" on a 77 yard pass play to score the winning tally. Don Coughlin plunged over for the other score.

So ended the 1960 season: a 5-3 record and a second place finish. It came as no surprise when Phil DeRose was named a Class B All-Star. D. K. '61

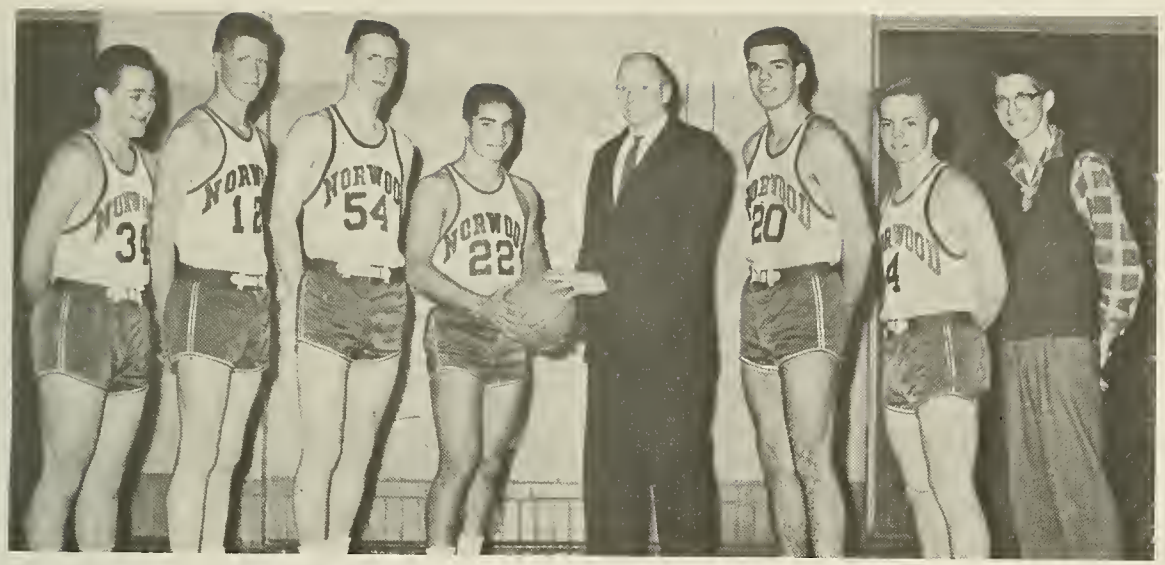

Varsity Basketball

Bender, Crowley, Carritte, DeRose, Mr. Richardson, Maddocks, Davis, Wallace

Fighting Spirit To The Very End

Our two handicaps this year in basketball were injuries and lack of height. We also did not have the bench strength that the other teams did. Going against Needham in the opening game our team trailed in the early stages of the game but in the last two quarters made it very difficult for the Bay State Champions.

The starters for Norwood H.S. this year were Fred Carritte, Forward; Eric Konstaitis, Forward; Peter Maddocks, Center; and Co-Captain Phil DeRose and Paul Bender at the Guard positions.

Also seeing action this year were Peter Crowley, Bill Balutis, Bill Davis, and Dave Tracey. Credit must be given to Paul Bender for substituting in Larry Newman's position as guard for most of the season.

Our team played better than the record of 5 wins and 11 loses indicated. We lost some very close games, such as against Walpole, by a score of 71 to 68, and to Wellesley by a score of 67 to 66. In our second meeting with Wellesley we defeated the Red Raiders by a score of 68 to 60. Then we followed this game up by a win over Milton and two over Dedham. The best game of the year was between favored Natick and Norwood. In this game Peter Maddocks had 24 points and Co-Captain DeRose 21 points to lead the Norwood team to its first win over Natick since 1958, with a 76 to 69 upset.

Injuries really hurt our hoopsters with Larry Newman and Eric Konstaitis missing more than half of the season's games. With these two players on the team during the full season Norwood would have bettered their record by far. Another misfortune came when starting forward and high scorer of the team, Fred Carritte, dislocated his ankle and was forced to miss his last game and a possible chance to play in the All-Star tournament. Peter Maddocks went in place of Carritte.

We had two of the top scorers in the Bay State League. Peter Maddocks scored an average of 15.0 points per game, which was good enough to capture 5th place among the top scorers, and Fred Carritte, who finished 7th, had a 14.5 average per game.

E. K. '61

WELL BUILT TEAM

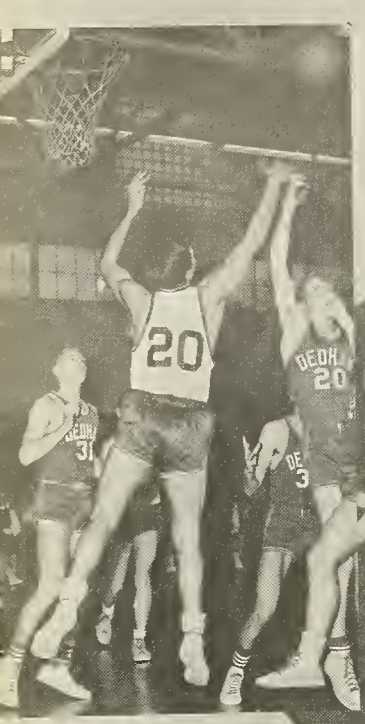

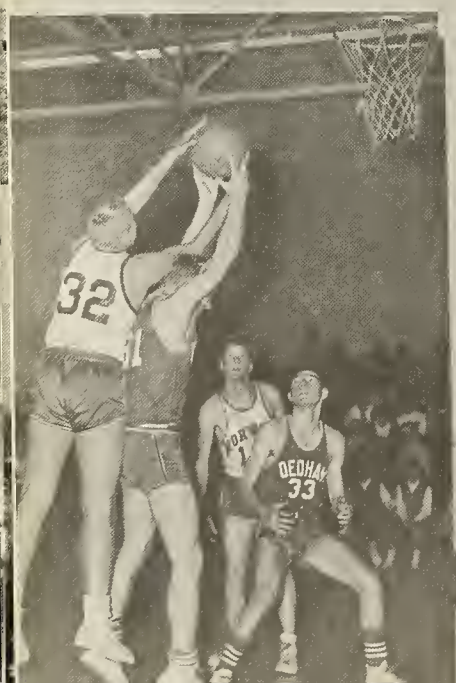

Bender

Maddocks

Crowley

Konstaitis

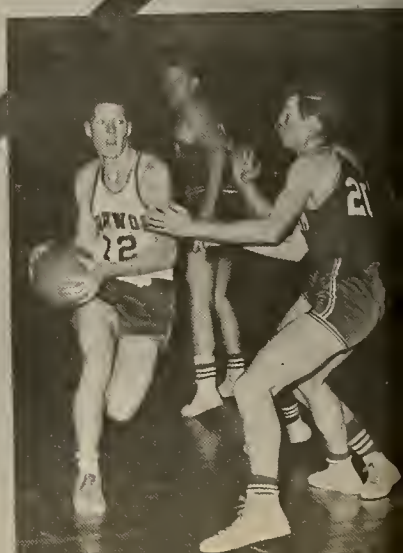

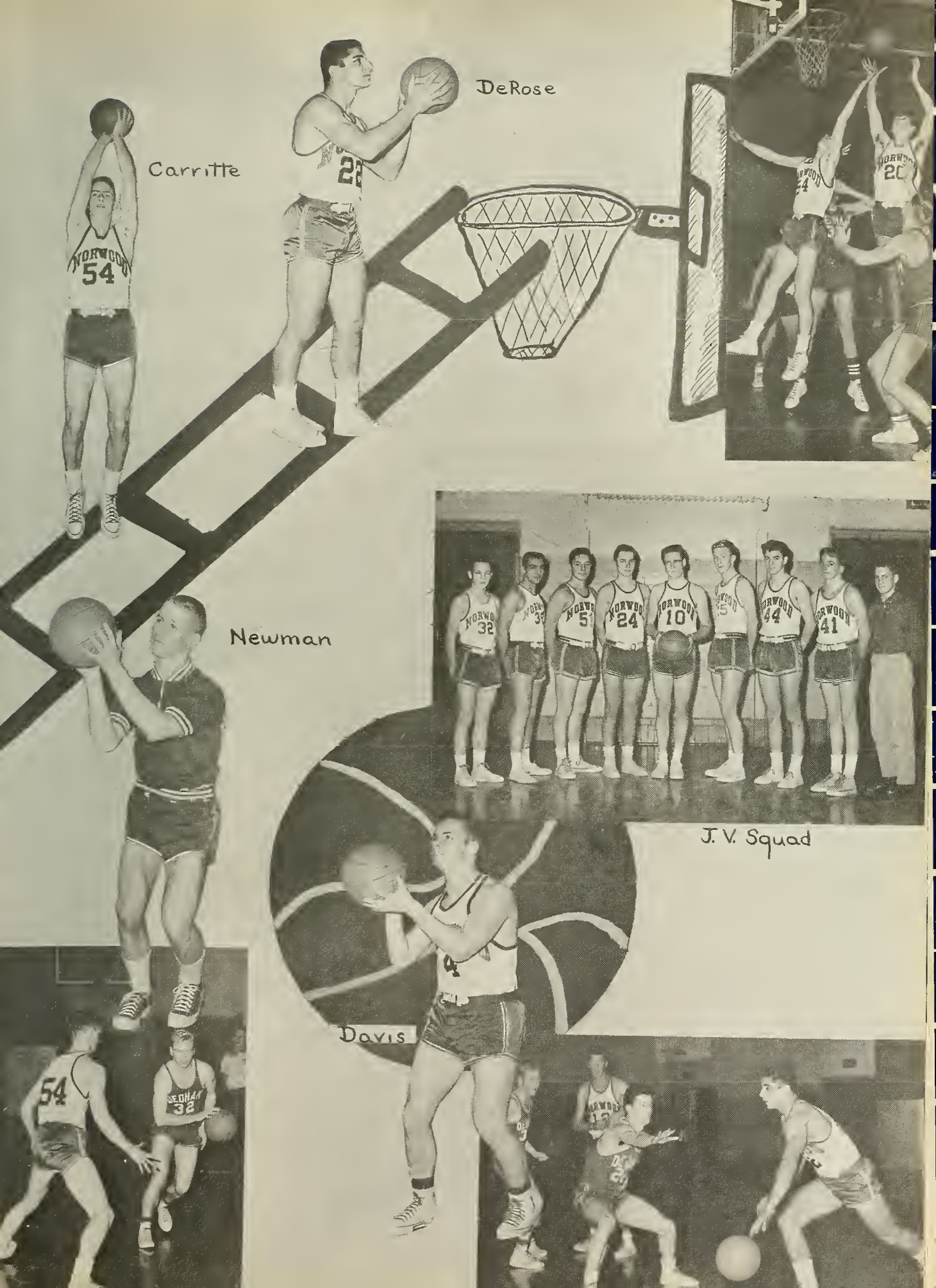
DeRose
Carritte
Newman
J. V. Squad
Davis

BAY STATE

CHAMPS

Hockey Squad

Row I: Nally, Arvidson, Jessick, Donahue, Smith, Folan, Yelapi J.
Row II: Patterson, Callahan, Saraca, McNamara, Yelapi R., Maus, Flaherty
Row III: Fanning, McCue, Crowell, Petrovek, Callahan

Blazing Blades

With respect toward all and fear toward none, our determined pucksters ventured forth into the powerful Bay State League. The championship lineup of the Golden Nuggets of "60"-"61" was Dave McCue, Walt Nally and Ken Arvidson up front, with Jim Jessick and Capt. Charlies Donahue on defense and Don Smith in the nest. The finest second line in the league consisted of Albie Crowell, Paul Johnson and Wayne Petrovick. The secret of this team's success was threefold: the two evenly balanced lines, the strong defensive unit, and the noteworthy team spirit.

We started off the season with the philosophy of "cautious optimism". The Nuggets took their first three games without much trouble but then before them lay the formidable obstacle — Framingham, Needham, and Natick. In a test of their championship quality, our boys came through with wins of 1-0, 4-2 and 4-3. At the halfway mark, Norwood was leading the league with a 7-0 record. We coasted along with the tide of success to a fantastic 10 straight wins before being caught. At the end of the first 10 games, Norwood had amassed 29 goals and allowed only 6. Jessick and Donahue formed a solid wall in front of Smith. Don, who is more commonly known as "Mr. Zero", had six shutouts in a phenomenal display of goal-tending ability. Needham and Framingham then upset the Champs twice by 1-0 margins.

Our boys roared back trouncing Natick 5-1 and clinched the Bay State League Championship. The Nuggets took charge

(*Continued on page 201*)

R.B.I. men

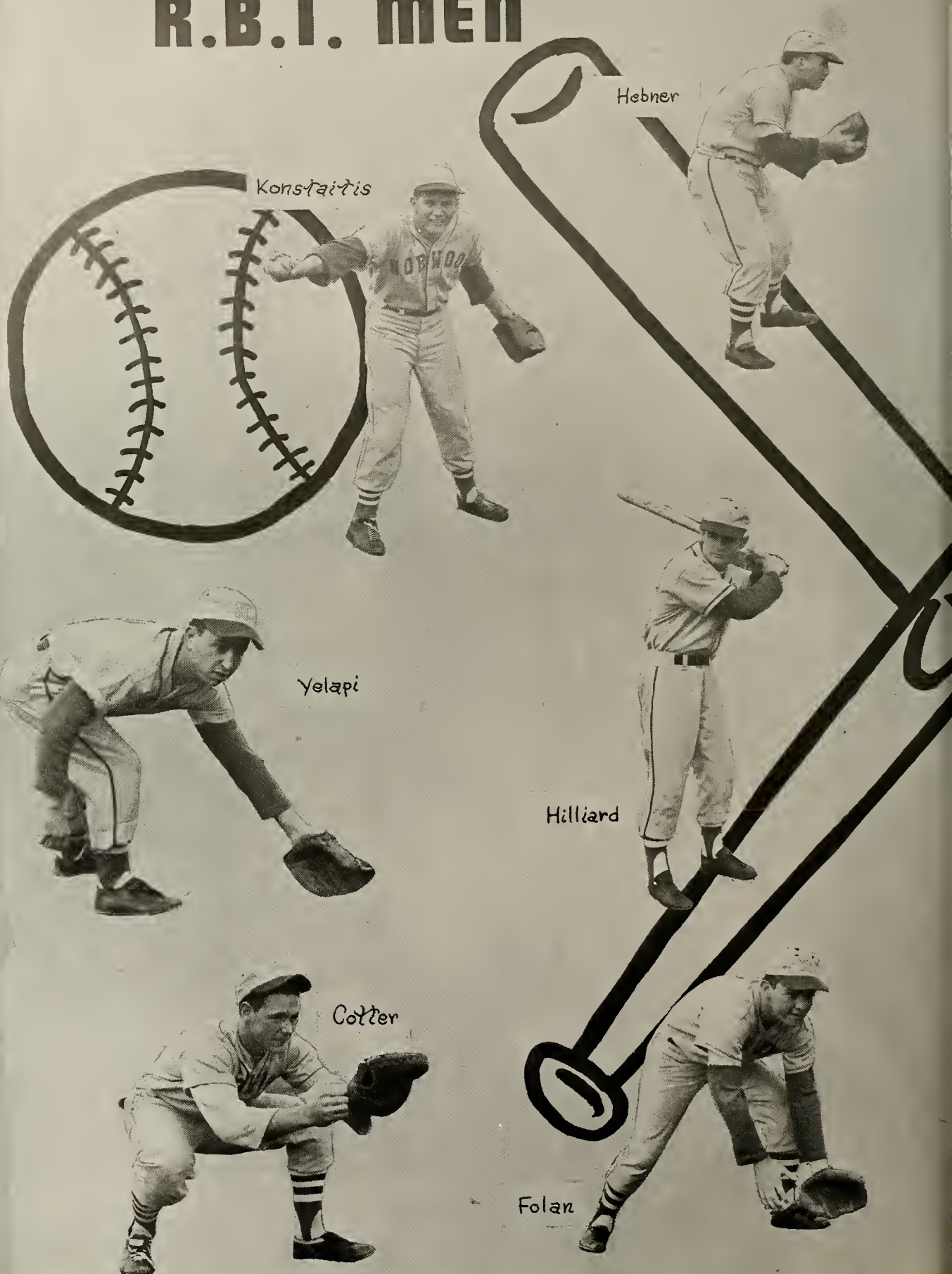

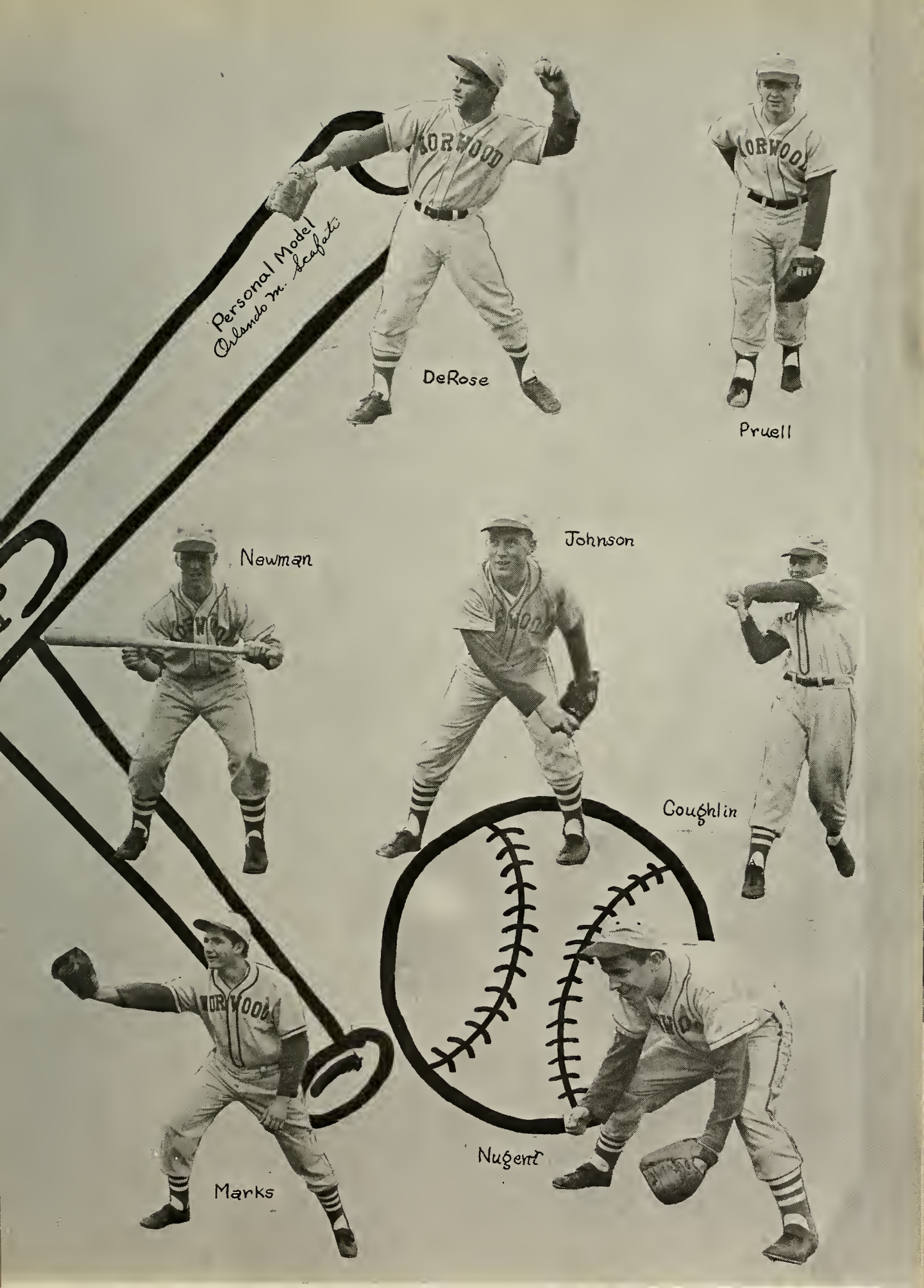
Personal Model!
Orlando M. Cepeda
DeRose
Pruell
Newman
Johnson
Coughlin
Nugent
Marks

Baseball

Row III: Falcone, Saraca, McCormack, Knox, LaCivita, McDermott, Smelstor, McDonough, MacComisky, Tracey, Dundulis, Mattola, DeBenedictis
Row II: Coach Richardson, Marks, Callaghan, D'Espinosa, Folan, Balutis, Maddocks, Didick, Carrabino, Maus, Fitzgerald, Coach Scafati
Row I: Mgr. Mollison, Newman, Johnson, Hilliard, DeRose, Nugent, Yelapi, Cotter, Coughlin, Pruell, Konstaitis, Hebner

Play Ball!

This year's Norwood High baseball team was sparked by the timely hitting of Phil DeRose and the slugging of catcher Jack Cotter. Our diamondmen displayed great skill and showed flashes of being the standout nine in the Bay State League.

On opening day, Norwood squeaked by Needham 6-5. Brian Hebner's tremendous grand slam was the deciding factor in the game. Carl Pruell pitched brilliantly in the relief.

Our lads travelled to Dedham next where they lost in a slugging duel 12-9. Phil DeRose contributed two hits and three RBI's.

At the Civic Field Norwood trounced neighboring Walpole 9-3. Carl Pruell pitched good ball for nine innings and Jack Cotter's three hits included a home run and a double.

Norwood then went into a tail spin, losing three in a row. Wellesley soundly beat us 11-5 but juniors Pete Maddocks and Wayne Petrovek each had two hits. Norwood made eight errors then to lose to Natick 8-6; however Paul Folan starred with three hits including a home run. Norwood's fielding lapses continued as the locals "took it on the chin" from the Framingham Flyers 9-1. However, Jack Cotter and outfielders Phil DeRose had two hits apiece to save face.

Norwood's dwindling hopes were sharply reversed as the Scafatimen trounced a good Milton team 20-5. Jeff Johnson, a fireballing pitcher, was excellent in relief. Larry Newman belted a grand slam homer and Jack Cotter added two home runs to put Norwood back on the victory trail.

Needham and Norwood clashed again with the same 6-5 result in Norwood's favor. DeRose, Cotter, and speedy outfielder Don Coughlin each had two hits. Eric Konstaitis pitched Norwood to triumph in relief.

Throughout the first half of the season many other players added to our success. Dave Nugent and Joe Yelapi, good defensive infielders, made some fine plays; Jimmy Hilliard, and John D'Espinosa, both solid hitters, frequently played well.

J. O'D. '61

OVER HILL - OVER DALE

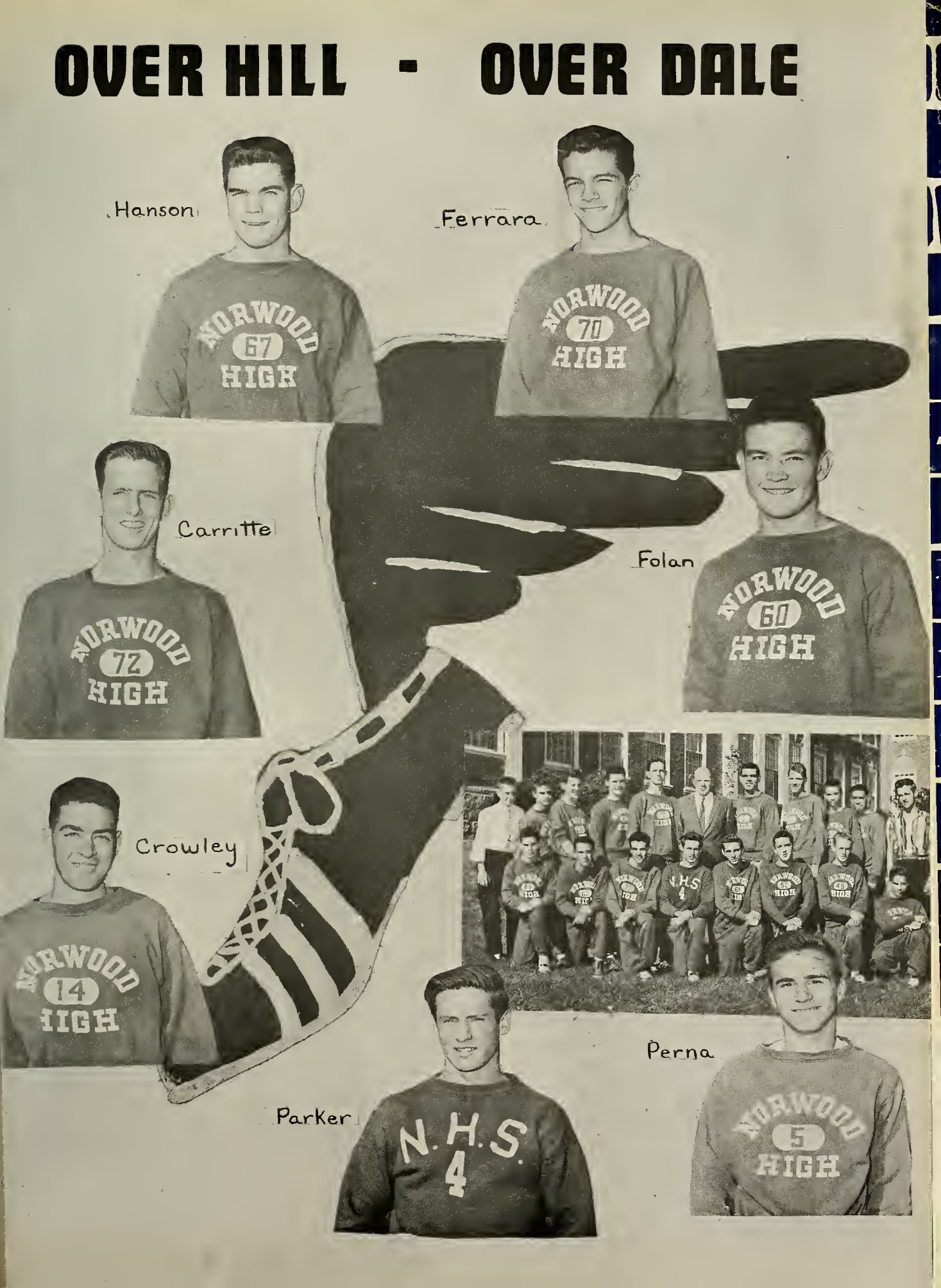

Golfing Gentlemen

Fillmore, W. Crowley, Pye, O'Brien, Coach Monbouquette, P. Crowley, Crowell, Sulkala, Condon, Capt. Donahue

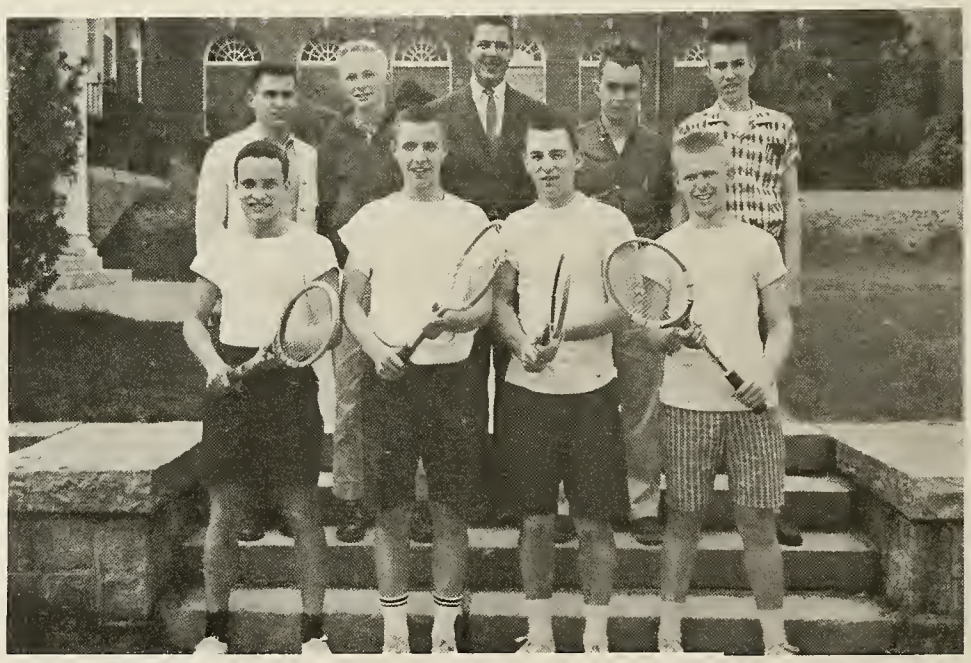

Anyone For Tennis?

Row II: Perna, Honeth, Coach Bush, Brissette, Holman

Row I: Ward, Sarno, DeFlaminis, Johnson

FLEET FEET

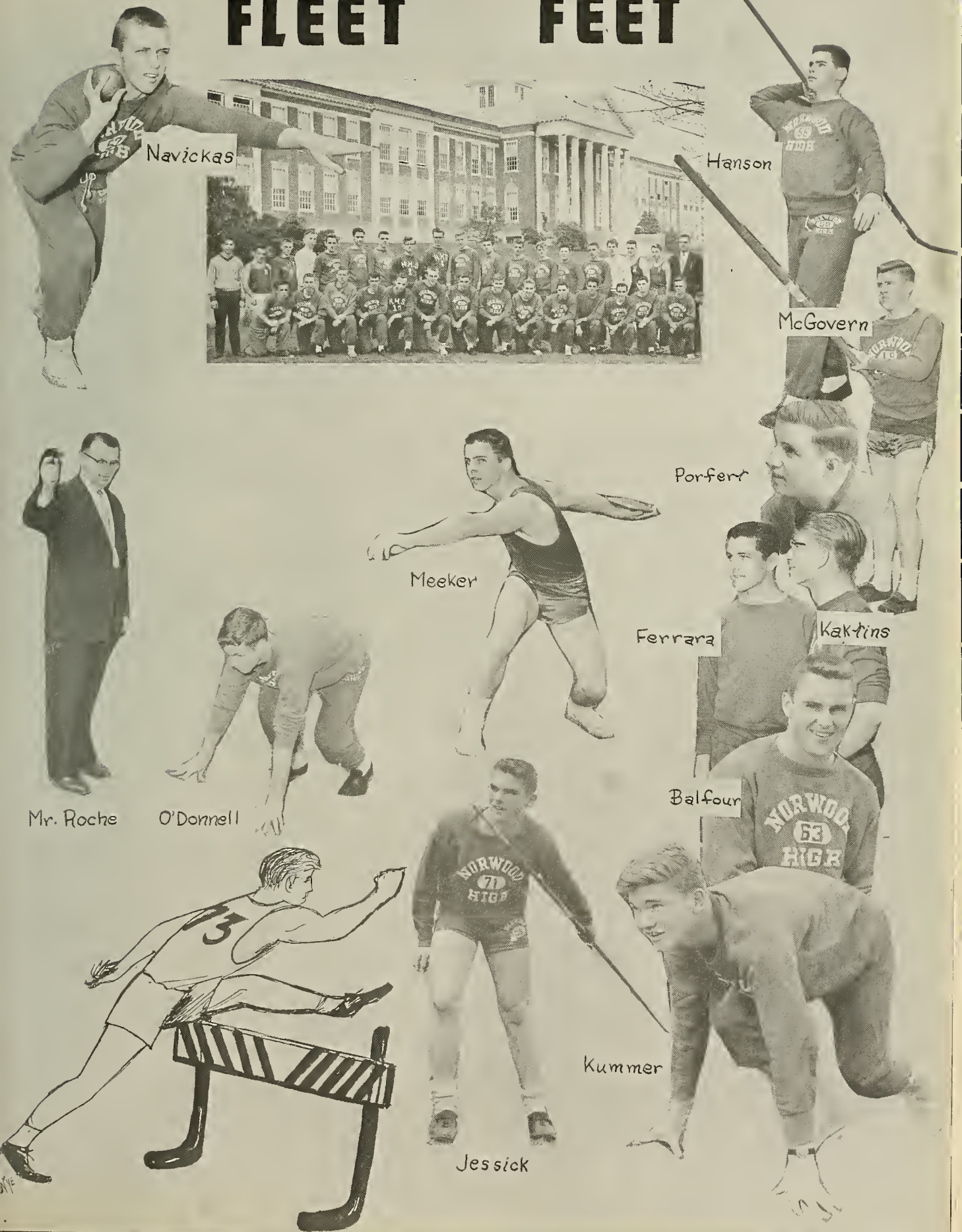
Navickas
Hanson
McGovern
Porfert
Meeker
Ferrara
Kaktins
Balfour
Mr. Roche
O'Donnell
Kummer
Jessick

Everyone For Tennis!

LEFT TO RIGHT: Welch, Rodgers, Howard, Johnson, Wilder, Co-Capt.; Solomon, McAuliffe

CENTER: Diggs, Co-Capt.

No Softies Here!

FRONT: Scott, Mahar, Feeney, Capt. Wojdag, Bayer

REAR: Krupp, Wallster, Olson, Plasko, Harris, Flynn, Howard

BASKETDEARS

Class Will and Testament

We, the Class of Nineteen Hundred and Sixty-One, being of relatively sound mind and body, do hereby proclaim this to be our last will and testament, bequeathing our most cherished possessions acquired during our three year stay at N.H.S. to the most meritorious undergraduates and do declare all other endowments set forth in our name null and void.

Article I — To Mr. Hayden we leave our genuine thanks for his help in making these three years the best possible, and a four years' supply of teething rings for the incoming Freshman, the first ever to be admitted to these hallowed halls.

Article II — To the Senior Advisers we leave our thanks for their counsel and a supply of tranquilizing pills for the nerves we may have shattered.

Article III — To Mr. Roche, the best track coach at N.H.S., we leave a suggestion for recruiting boys for the team — tear up the detention slips.

Article IV — To Miss Ryan we leave an infallible machine able to detect faulty out-of-the-room passes and a crown and sceptre to go with her new palatial office.

Article V — To Mrs. Riley we say "merci beaucoup" for her untiring work in producing an excellent yearbook and we hope a bigger and better Tiot room in the addition.

Article VI — To Mr. Dehler we leave a megaphone so he may conduct his classes without competition from the builders and a recipe for "cooking up" an exciting Latin class in the Home Economics room.

Article VII — To Mr. Ganter we leave a Bermuda Bell for his Laboratory-on-Wheels to warn the unsuspecting students of his approach.

Article VIII — To Miss Wegerdt we leave our back copies of the New York Times so she will be able to celebrate the Fourth of July properly with a huge bonfire.

Article IX — To Miss Johngren we leave a graduate engineer to help manipulate her tape recorder and other mechanical devices.

Article X — The 1961 Art Staff of Arvidson, Lindblom, and Pye leave with designs on the field of Design.

Article XI — To Mr. Flaherty, the Senior Play Cast leaves an extra ten years to make up for those lost during the hectic play rehearsals.

Article XII — To Mr. Bonin we leave a Purple Heart for injuries sustained in the course of duty.

Article XIII — To Mr. Learnard we leave a special laboratory coat with various-shaped pockets for slide rules and other important instruments.

Article XIV — Danny Sarno leaves his "Golden Key to Opportunity" to the next foreign exchange student, Beverly Rogers.

Article XV — Charlie Donahue leaves his outstanding quality of leadership to the Junior and Sophomore Class Presidents, John D'Espinosa and Channing Souther.

Article XVI — Frannie Eckhardt leaves a gold-tipped, non-skid baton to her sister, Mary, to carry on the tradition.

Article XVII — John O'Donnell and Phil DeRose leave their athletic ability and many outstanding feats to Bobby Coughlin and Paul Bender.

ARTICLE XVIII — Dale Johnson leaves her popularity and personality to next year's eaptain, Jean Ferrera.

ARTICLE XIX — Maureen Feeney leaves her erash helmet to anyonc daring enough to wear it.

ARTICLE XX — Kenny DeLisle and Maureen Brannelly leave for Madison Avenue to join all the other advertising tyeoons.

ARTICLE XXI — Jaekie Solomon leaves her Oriental danee to her sister, Phyllis, but refuses to part with her bongo drums.

ARTICLE XXII — The Cast of the Senior Play leaves "Onions in the Stew" to the eulinary artists in the cafeteria.

ARTICLE XXIII — John DeFlaminis and Chuek Sulkala regretfully leave behind two Junior girls . . . they're expendable, although they don't know it.

ARTICLE XXIV — Brad Kummer leaves for Germany with fond memories of the wonderful year he spent at Norwood High and with the admiring affection of all the Senior girls.

ARTICLE XXV — Fred Carritte leaves his ability for raeking up points for the basketball team to Peter Maddocks.

ARTICLE XXVI — Clyde Adams leaves a hitehing post so that pupils arriving on horseback will not have to ehase their noble steeds across the football field.

ARTICLE XXVII — Doris Folan and Diane Cronin leave their eute sisters to embellish the landscape at N.H.S.

ARTICLE XXVIII — Skirmante Makaitis and John O'Donnell leave their leadership qualities to the Yearbook Editors of 1962.

ARTICLE XXIX — Mary Deasy leaves her exeess inehes to Rena Alden, and her remarkable ability to the many Juniors who can use it.

ARTICLE XXX — Jimmy Crawford and Diane Cronin leave directions on "How to Cireulate on Circulation" to next year's money collectors.

ARTICLE XXXI — Jimmy Jessiek leaves his Lie No. 6 hoekey stiek and the rest of his equipment to the great eapability of Dave MeCue.

ARTICLE XXXII — The Class of 1961 with a feeling of sorrow leaves the school and teaehers but faces the future with hope and confidence.

In witness thereof, we have hereunto subscribed our names and affixed our seal on this Ninth Day of June in the year of Our Lord Nineteen Hundred and Sixty-One.

CLASS OF NINETEEN HUNDRED AND SIXTY-ONE

ANNE CLINCH

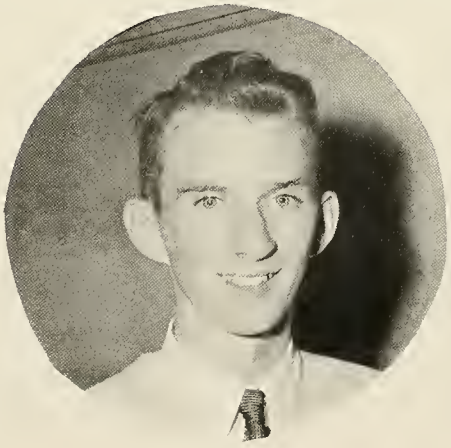

PAUL BERGIN

NORWOOD

Words and Melody by
JOHN F. WHEELOCK, 1913

Harmonized and Arranged by
G. ROY WALSH, 1913

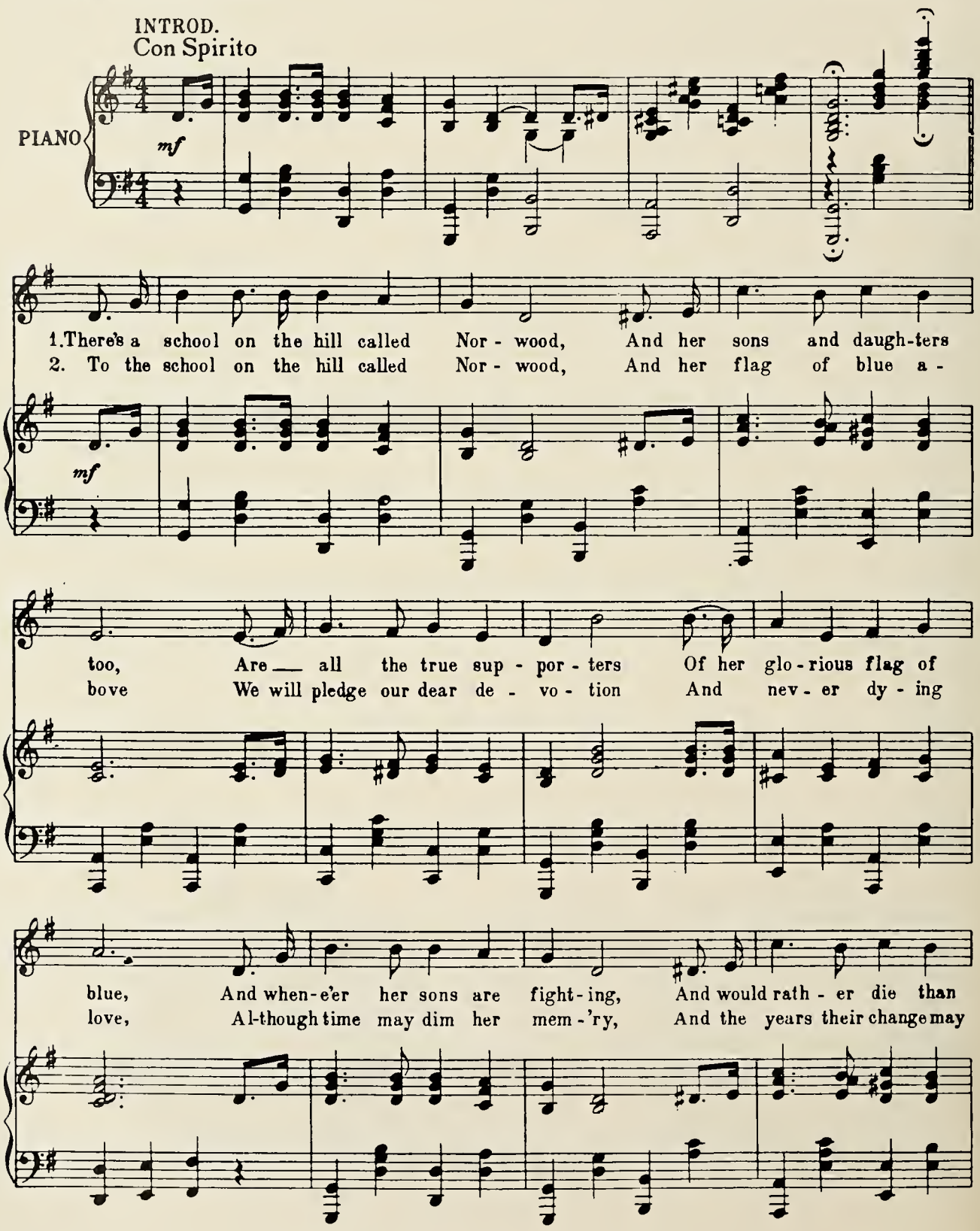

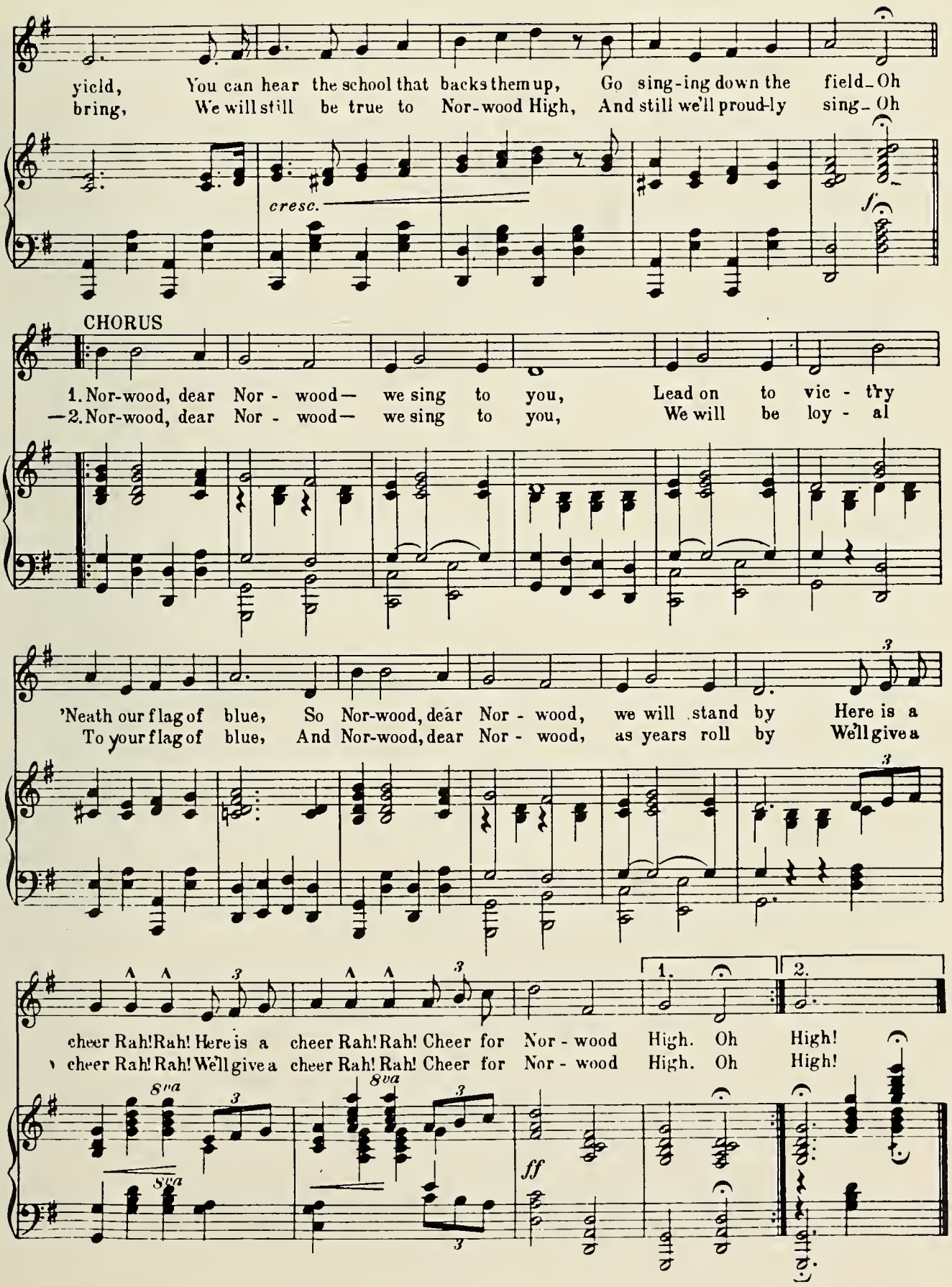
yield, You can hear the school that backs them up, Go sing-ing down the field_Oh
bring, We will still be true to Nor-wood High, And still we'll proud-ly sing_Oh
cresc.
f
CHORUS
1. Nor-wood, dear Nor - wood— we sing to you, Lead on to vic - t'ry
—2. Nor-wood, dear Nor - wood— we sing to you, We will be loy - al
'Neath our flag of blue, So Nor-wood, dear Nor - wood, we will stand by Here is a
To your flag of blue, And Nor-wood, dear Nor - wood, as years roll by We'll give a
cheer Rah! Rah! Here is a cheer Rah! Rah! Cheer for Nor - wood High. Oh High!
cheer Rah! Rah! We'll give a cheer Rah! Rah! Cheer for Nor - wood High. Oh High!
8va
8va
8va
ff
1.
2.

- SPONSORS -

Mr. and Mr. John A. Abdallah
Mr. and Mrs. L. W. Acker
Dr. George R. Allen
Dr. and Mrs. R. Altgenug
Mr. and Mrs. Eldon Arvidson
Mr. and Mrs. Victor J. Babel
Mr. and Mrs. Thomas Balfour
Mrs. Alice P. Bannon
Mr. and Mrs. Joseph F. Barrett
Mr. and Mrs. Joseph C. Bartsch
Mr. and Mrs. John J. Bayer
Mrs. Helen Beardsell
Mr. and Mrs. Emil Becker
Mr. and Mrs. Adam Benkavitch
Mr. and Mrs. George Bergin
Dr. and Mrs. George L. Bero
Mr. and Mrs. George P. Biagiotti
Mr. and Mrs. Walter A. Blasenak
Mr. and Mrs. Richard L. Bonin
Mr. and Mrs. Kenneth F. Bonney
Mr. and Mrs. Thomas J. Brannelly
Mr. and Mrs. William Buckman
Mr. Louis J. Buscone
Mrs. James H. Butler, Jr.
Dr. and Mrs. David J. Butters
Mr. and Mrs. F. Campisano
Mr. and Mrs. Robert C. Capasso
Dr. and Mrs. Stephen L. Carbone
Mr. and Mrs. Fred Carritte
Dr. and Mrs. James F. Carolan
Mr. and Mrs. Wm. R. Carrabino
Mr. and Mrs. Charles Carroll
Mr. and Mrs. Frederick P. Cass
Mr. and Mrs. Americo Cavallaro
Mr. John J. Cavanaugh
Mr. and Mrs. Fred Chapman
Mr. and Mrs. Francis G. Close
Dr. and Mrs. Philip O. Coakley
Mr. and Mrs. Othello Cola
Mr. George Cole
Miss Catherine A. Coleman
Dr. and Mrs. Dennis J. Collins
Mr. and Mrs. P. J. Conley
Dr. and Mrs. James F. Connolly
Mr. and Mrs. William S. Connolly
Mr. and Mrs. J. Dexter Connoughton
Mr. and Mrs. William Corcoran
Mr. and Mrs. Robert Cormier
Mr. and Mrs. John E. Correia
Mr. and Mrs. F. Peter Corsini
Mr. and Mrs. Theodore Crawford
Mrs. G. Crisafulli
Mr. and Mrs. John Cronin
Mr. and Mrs. James H. Crook
Mr. and Mrs. Joseph Crowley
Mr. and Mrs. James Curran
Mr. and Mrs. Michael Curran
Mr. and Mrs. Elmer F. Curtis
Mrs. Helen Dale
Mr. and Mrs. Carroll Daley
Dr. and Mrs. Lewis J. Danovitch
Mr. and Mrs. John T. Deasy
Mr. and Mrs. Fred DeBaggis
Mr. and Mrs. Alfred C. DeFlaminis
Mr. and Mrs. Gilbert Dehler
Mr. and Mrs. Robert Demery
Mr. and Mrs. Philip DeRose
Mr. and Mrs. Frank A. DiCicco
Mr. and Mrs. Henry Diggs
Mr. and Mrs. Charles L. Donahue
Dr. and Mrs. Edward L. Donovan
Mr. and Mrs. James Donovan
Mr. and Mrs. George E. Drew
Mr. and Mrs. James A. Dunn
Mr. and Mrs. Stanley R. Eckhardt
Mr. and Mrs. Theodore Edwards
Mr. and Mrs. O. Ekstrand
Mrs. Gerald Ellis
Mrs. Helen L. Erickson
Mrs. R. S. Etter
Mr. and Mrs. Michael Famigliette
Mr. and Mrs. Philip Fanning
Mr. and Mrs. Francis Feeley
Mr. and Mrs. Martin Feeney
Mr. and Mrs. Edward Feeney
Mr. and Mrs. James Ferrara
Mr. and Mrs. Wesley Fillmore
Mr. and Mrs. Robert Fisher
Mr. and Mrs. Stanley Fisher
Mr. and Mrs. Harold Flaherty
Mr. and Mrs. John J. Flaherty, Jr.
Mr. and Mrs. Frederick Flynn
Mr. and Mrs. John E. Folan
Mrs. John T. Folan
Mr. and Mrs. Francis Foley
Mr. and Mrs. Ludvig Fournier
Mr. and Mrs. Paul L. Gallagher
Mr. William Ganter
Mrs. Louis R. Goepner
Mr. and Mrs. Robert M. Graney
Mrs. Mary E. Grenon
Dr. and Mrs. Frank J. Gualtieri
Mr. and Mrs. Michael Gugliotta
Mr. and Mrs. Arthur Gulla
Mr. and Mrs. Joseph Hadryan
Mr. and Mrs. Carl R. Hanson
Dr. and Mrs. Walter E. Harwood
Reverend Leon S. Hatch, Jr.
Mr. and Mrs. Charles A. Hayden
Mr. and Mrs. Robert E. Hemman
Dr. and Mrs. Nelson T. Hepburn
Mr. and Mrs. Lloyd Hertle
Mrs. Edith Honeth
Mr. and Mrs. Frederick A. Howard
Lt. and Mrs. John R. Howard
Miss Mary Hubbard
Dr. and Mrs. Alfred W. Jansen
Mr. and Mrs. Edward J. Jessick
Miss Ruth M. Johngren
Miss Ethel Johnson
Mr. and Mrs. George Johnson
Mr. and Mrs. Harold A. Johnson
Mr. and Mrs. Joseph W. Johnson
Mr. and Mrs. Zigurds J. Kaktins
Mr. and Mrs. Frank Karshis
Mr. and Mrs. Jordan F. Kauffman
Mr. and Mrs. Vincent Kavolius
Mr. and Mrs. Edward Keefe
Mr. and Mrs. Vincent Kelleher
Mr. and Mrs. John B. Kelley
Mr. and Mrs. J. Leo Kelley
Miss Margaret Kenefick
Miss Erna H. Kiley
Mrs. Amos C. Kingsbury
Dr. and Mrs. Arthur Klein
Mr. and Mrs. Pritchett A. Klugh
Mr. and Mrs. John Konstaitis
Mr. and Mrs. Joseph Lacana
Mr. and Mrs. Everett E. Learnard
Mr. Thomas F. Lee
Mr. and Mrs. Herbert Lindblom
Mr. and Mrs. Feliksas Liutkevicius
Dr. and Mrs. William F. Lovell
Mrs. Christine F. C. Lovely

Dr. and Mrs. Roy T. Lydon
Miss Maureen Lyons
Mr. and Mrs. John E. MacNeil
Mr. and Mrs. James K. Mahar
Mr. and Mrs. Bronius Makaitis
Mr. and Mrs. Onni Makie
Mr. Theodore Mantho
Mrs. M. Adele Marcoux
Mrs. Thomas P. Martin
Miss Louise McCormack
Miss Marjorie E. McCready
Mr. and Mrs. William McGovern
Mrs. Ethel Elizabeth McGrath
Mr. and Mrs. John McMorrow
Miss Theresa McNulty
Mr. and Mrs. Frank Michenzie
Most Reverend Jeremiah F. Minihan
Mr. and Mrs. Joseph W. Mohan
Miss Rose Morrison
Miss Eleanor Murphy
Mr. and Mrs. Patrick Naughton
Mr. and Mrs. Ralph F. Neilsen
Mr. and Mrs. Eugene A. Nelson
Norwood Emmanuel Luther League
Norwood Law Society
Mr. and Mrs. T. D. Nugent
Mr. and Mrs. Henry Oberlander
Dr. and Mrs. John J. O'Day
Mr. and Mrs. Anthony F. O'Donnell
Mr. Martin O'Donnell
Mr. and Mrs. Stephen O'Donnell
Mr. and Mrs. Fritz Olson
Mr. and Mrs. John R. Ostrom
Miss Elizabeth O'Sullivan
Dr. and Mrs. Thomas H. O'Toole, Jr.
Mr. Vincent K. Overlock
Miss Mary Pacheco
Dr. and Mrs. Valmore Pelletier
Mr. and Mrs. Walter Perchway
Mr. and Mrs. George D. Perna
Mr. and Mrs. Paul A. Peterson
Mr. and Mrs Walter J. Peterson
Mr. and Mrs. John Piccirilli
Mr. Frank Porazzo
Mr. and Mrs. Charles Porfert
Mr. and Mrs. George Pruell
Mr. and Mrs. William J. Pye
Mr. and Mrs. Edward W. Quill
Mr. and Mrs. Harry Race
Mr. and Mrs. John Radei
Mrs. Millie S. Reeves
Mr. and Mrs. Robert S. Restall
Mr. and Mrs. John F. Reynolds
Mr. and Mrs. Fred N. Richardson
Dr. and Mrs. Paul V. Riley
Mrs. Philip W. Riley
Miss Veronica Riley
Mr. and Mrs. Thomas Roche
Mr. and Mrs. James F. Roderick
Mr. and Mrs. Paul J. Rogers
Mr. and Mrs. Thomas Rosata
Miss Katherine Ryan
Dr. and Mrs. William F. Ryan
Mr. and Mrs. Alfred Salie
Mr. and Mrs. Leo A. Sansone
Mr. and Mrs. Daniel Sarno
Mr. and Mrs. Irving Saver
Mr. and Mrs. Orlando M. Scafati
Miss Marguerite Sicurella
Mr. Kazys Simenas
Mr. and Mrs. Frank Simoni
Mr. and Mrs. Donald R. Smith
Mr. and Mrs. Hubert L. Smith
Mr. and Mrs. J. Robert Staton
Mr. Albin Stitt
Mr. and Mrs. Joseph S. Stonis
Mr. William Dean Storey, Jr.
Mr. and Mrs. John Stravinskas
Mr. and Mrs. Charles O. Sulkala
Mr. and Mrs. Neal M. Sweeney
Mr. and Mrs. Harlow Sylvester
Miss Bertha Tarallo
Mr. and Mrs. G. Edward Taylor
Mr. and Mrs. George Timm
Mr. Paul Toomey
Miss Louise Ulrich
Mrs. Florence Vinson
Mr. and Mrs. James J. Wall
Mr. and Mrs. Joseph Wallster
Mr. and Mrs. Everett Walton
Mrs. Mary A. Ward
Miss Margaret Wegerdt
Miss Nancy Weir
Mr. and Mrs. Clifford H. Wheeler
Mr. and Mrs. Nathan D. White
Mr. and Mrs. Thomas A. White
Mr. and Mrs. Paul Wilder
Mr. and Mrs. Edmond Wojday
Mr. and Mrs. John Wozniak
Mr. and Mrs. Andrew Yelapi
Homeroom 117

Dale Johnson and Charles Donahue — Sponsor Chairmen

Advertising

The business concerns, companies, and organizations of our town are integral parts of our lives. Community cooperation and mutual goodwill smooth life's path and make for pleasant associations in our day to day contacts.

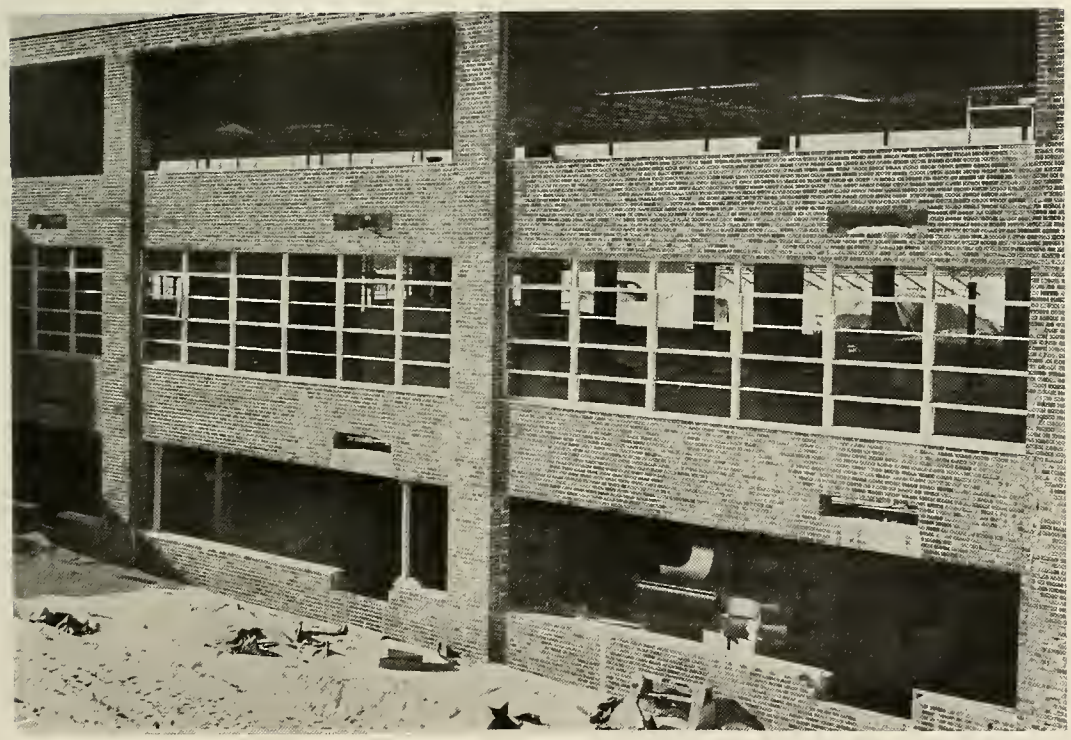

Established January 5, 1894

Congratulations

and

Best Wishes for Future Success and Happiness

to

THE CLASS OF 1961

NORWOOD HIGH SCHOOL

Norwood Co-operative Bank

Promoting Thrift and Home Ownership

Since 1889

NORWOOD LAUNDRY CO.

Launderers and Cleaners

Fur Storage

884 Washington Street

NORWOOD, MASS.

Tel. NOrwood 7-0999 - 7-1313

FARNHAM'S MUSIC SHOP

Musical Instruments and Accessories
Lessons on all Instruments

Records - Sheet Music - Phonographs

850 WASHINGTON ST., NORWOOD

(Down One Block From the Hospital)

Tel. NO 7-2012

FRIEND LUMBER CO.
of Norwood

Next to Norwood Arena

NOrwood 7-3800

Open All Day Saturday

Free Delivery

All Materials for Contractor,
Carpenter, or Do-It-Yourself Fan

F. W. WOOLWORTH CO.

680 Washington Street

Norwood, Mass.

TONY'S BARBER SHOP

ANTHONEY F. TURINESE

502 Washington Street

GEORGE COLEMAN
BOOKBINDING CO., INC.

363 Albany Street

Boston, Massachusetts

Where Your Yearbook Was Bound

Take tea and see.

EYSIE'S SUPER MARKET

ROGER AND GEORGE EYSIE, *Props.*

1237 Washington Street **Norwood 7-0757**

YOUR HOME TOWN GROCER

Best Wishes from

Saint Catherine's Debonaires

and

Princess Corps

Compliments of

THE NORWOOD LAW SOCIETY

JOHN KELLIHER

Variety Store

210 PLEASANT STREET

NOrwood 7-0149-W

Congratulations to
The Class of **1961**

ONYX BEAUTY SALON

738 WASHINGTON ST.

Featuring All Latest Methods
of Permanent Waving

BABEL'S
PAINT AND WALLPAPER

MODENE PAINT SERVICE

715 Washington Street
(Opposite Union Savings Bank)

Tel. NOrwood 7-3128

NORWOOD ENGINEERING COMPANY INC.

Registered Professional Engineers and Surveyors

Norwood, Massachusetts
NOrwood 7-0143

BARRY PAPER COMPANY

1023 WASHINGTON STREET

NORWOOD, MASS.

NOrwood 7-2470

LENNY'S BEAUTY NOOK

10 VERNON STREET

NORWOOD, MASS.

Chic Hairstyling by

Competent Operators

WILLIAMS OIL-O-MATIC HEATING

24-Hour Burner Service

Phone NO 7-0137

WE GIVE TV STAMPS

BEAVER COAL AND OIL CO.

Mal's

Bigger Better Mal's
Open Every Evening
'til 10 P.M.

991 PROVIDENCE HIGHWAY

ROUTE 1 — NORWOOD

Headquarters for All Occasions
TUXEDO RENTALS

Troilo's

Tailors and Cleansers

1124 Washington Street
South Norwood, Mass.

ANTHONY FERRARA JOSEPH TROILO

Special Feature
TONY MARTIN STYLED TUXEDOS

Special Courtesy Rates for Students

NOrwood 7-3082

Free Pick-up and Delivery

Rita's

BEAUTY SALON

151 RIDGEWOOD DRIVE

NORWOOD -:- MASS.

Specialists in Hair Shaping,
Styling, and Permanent Waving

WHITE'S ICE CREAM

707 Neponset Street

Norwood - Massachusetts

"BREAKFAST SERVED AT SEVEN"

TURNPIKE LUMBER CO.

DOORS, WINDOWS, LUMBER, ETC.

"Norwood's Friendly Lumber Yard"
Free Estimate — Free Delivery
"Service is Our Byword"

900 ROUTE NO. 1 Tel. NO 7-0500

"Just Right"

Your Clothes' Best Friend
Since 1923

JUST RIGHT CLEANERS, INC.

Norwood - Walpole - Natick

NOrwood 7-5600

Bernard's

Furniture and Appliances

726-28 WASHINGTON STREET
NORWOOD, MASSACHUSETTS

MARTIN FABRICS, INC.

formerly
NORWOOD FABRIC SHOP

Curtains - Draperies - Slipcovers

TRAVERSE RODS AND
VENETIAN BLINDS

6 Guild Street

Tel. NOrwood 7-1729

NORWOOD LUMBER COMPANY

Bent on Service
Straight on Quality

LUMBER AND BUILDING MATERIAL

East Hoyle Street **NOrwood 7-0244**

KLEP'S
AUTO ELECTRIC SERVICE

BATTERIES — IGNITION — CARBURETION

LOCKSMITHING — RADIO

770 Providence Highway

Telephone NOrwood 7-2279

HUMPHREY'S MARKET

625 WASHINGTON ST.

NOrwood 7-1441

The House of Quality
Meats and Fish

Live Lobsters A Specialty

WALTER J. GLYNN, SR.

STANDARD AUTO GEAR CO.

2 Broadway

Norwood, Mass.

Thom McAn Shoe Store

Style Leaders In

Men's and Boys' Shoes

712 Washington Street

Norwood, Massachusetts

"SO GOOD IT'S THE BEST
SELLING SHOE IN ALL AMERICA"

Kelley's

Filling Station

238 PLEASANT STREET

Tel. NOrwood 7-1642

WIGGINS AIRWAYS

Norwood Municipal Airport

Norwood, Massachusetts

CARROLL PERFUMERS

Norwood's Leading Cosmetics Store

Specializing in Teenage Jewelry and Cosmetics

Jewelry — Perfume
Cosmetics — Gift Items

645 WASHINGTON STREET

NOrwood 7-2768

L. G. BALFOUR COMPANY

"Known wherever there are Schools and Colleges"

Class Rings and Pins

Commencement Invitations - Diplomas - Personal Cards

Club Insignia - Medals & Trophies

MR. BILL ROWAN

Attleboro -:- Massachusetts

Remember when the football team went to see Jack Kennedy at Hyannis.

E. O'Toole

Route 1, Corner of Everett Street

ISLINGTON, MASS.

GLACIER SAND

and

STONE CO., INC.

HOWARD JOHNSON'S

ON PROVIDENCE HIGHWAY

IN DEDHAM

Telephone DAvis 6-3360

For a Luncheon or a Snack

Best Wishes

TO CLASS OF 1960

NORWOOD GAS COMPANY

530-532 WASHINGTON STREET

Tel. NOrwood 7-0179

Nikki's Beauty Salon

485A Washington Street NOrwood 7-0178

Nancy Pelletier, Maura Graney, Diane Cronin, and Nikki have a gay time getting "prettified"

ORENT BROTHERS, INC.

Established 1912

NORWOOD NORTH ATTLEBORO

CLOTHING and ACCESSORIES

for the Entire Family

The Store that Quality Built

Remember when the girls dug up the F.M. sign with a fly swatter.

HILLIARD'S

The "400" Restaurant

711 WASHINGTON STREET

NORWOOD

"You Said It, Use Your Credit"

TEEN AGE CHARGE ACCOUNTS INVITED

HALON JEWELRY CO.

644 Washington St., Norwood, Mass.

Headquarters for

Diamonds, Watches, Hi-Fi's

Cameras, Luggage

"A Gift From Your Jeweler is Finest"

Blue Coal New England Coke

OUR GUARANTEED FUELS

JOHN A. WHITTEMORE'S SONS

Oil Burner Service

Range and Fuel Oils

710 WASHINGTON STREET

Tel. NO 7-0764 - 0765

ROBERT W. HANSEN

Master Electrician

601 NEPONSET STREET

CANTON, MASS.

CAnton 6-2030

NORWOOD

MOTOR PARTS CO., INC.

— Machine Shop Service —

1014 WASHINGTON STREET

NOrwood 7-4250

DACEY BROS. DAIRY STORE

Corner Nahatan and

Fulton Streets

Specializing in

"MILK BY THE GALLON"

WHERE THE CLAN GATHERS

Furlong's

Cottage Candies
U.S. Rt. 1, Prov. Highway
NOrwood 7-4124

Candies & Ice Cream
At The Town Common
NOrwood 7-1293

NORWOOD, MASS.

Try our Fabulous Banana Buckets

NORWOOD TRIBUNE

506 Washington Street NOrwood 7-2844

NORWOOD'S LOCALLY OWNED

NEWSPAPER

Sprightly, comprehensive coverage of community events.

Remember Defoe's theme, "Mack the Knife".

MIDWAY CAFE

ROUTE 1 DEDHAM

NO. WALPOLE GREENHOUSE

Corsages - Cut Flowers
Wedding Bouquets - Plants

MO 8-0159

Barrett Oil Co.

505 NICHOLS STREET

NO 7-1199

Success comes to those who know
and those who know say . . .

MacDONALD'S
COLOR CENTER

The Spot to Shop . . .
for fine Wallpaper, Paint
and Art Materials

CENTRAL & DAY STREETS
NORWOOD

NORWOOD
NURSING HOME, INC.

767 WASHINGTON STREET

NOrwood 7-7191
NOrwood 7-3603

VICTORIA REST HAVEN
Nursing Home

Congratulations and
Best Wishes to the
Class of 1961

137 Nichols Street
Norwood, Mass.

THE NORWOOD COUNCIL OF CHURCHES

Extends

BEST WISHES

to the

1961 GRADUATING CLASS

FIRST BAPTIST CHURCH
Rev. J. H. Hevey, Pastor

FIRST CONGREGATIONAL CHURCH
Rev. Allen Keedy, Pastor

GRACE EPISCOPAL CHURCH
Rev. Edwin Grilley, Pastor

EMMANUEL LUTHERAN CHURCH
Rev. Raymond H. Kask, Pastor

CHURCH OF THE NAZARENE
Rev. Albert D. Stiefel, Pastor

THE UNITED CHURCH
Rev. Leon S. Hatch, Jr., Pastor

"Whatever You Do, Do All to the Glory of God!"
(I Corinthians 10:31)

Remember when Peter B. caused a riot on the girls' side of the lunchroom?

ROLLER SKATING

A Healthy Sport

ROLL - LAND

Route 1 **Norwood, Mass.**

Congratulations

To the class of '61 From the

Future Teachers of America

REGINA GIFT SHOP

649 Washington St.

Norwood

Religious Articles, Stationery

Greeting Cards

NUGENT'S

GULF SERVICE

883 WASHINGTON STREET

NORWOOD, MASS.

The Boys

From the Box

Extend Best Wishes

To the Class of 1961

ANDY'S JEWELERS

Diamonds - Watches

Sterling

10 GUILD STREET

NORWOOD -:- MASS.

GOVE ELECTRIC CO.

705 Washington Street

Norwood, Mass.

Phone NOrwood 7-0550

ELECTRICAL INSTALLATIONS

Maytag Washers and Dryers

The Norwood Senior High School

Student Council

Extends Its Heartiest Congratulations

to the

TIOT STAFF

Congratulations

and

Best Wishes

FOR FUTURE SUCCESS AND HAPPINESS

to the

CLASS OF 1961

from

The Norwood Police Department

ROSE ANN'S PASTRY SHOP

Birthday Cakes Are Our Specialty

1031 WASHINGTON ST.

NOrwood 7-2334

OPEN ON SUNDAYS

PETRACCA
MUSIC
CENTER

Instruction on Violin, Guitar and All String Instruments

Musical Instruments For Sale

107 WINSLOW AVENUE
NORWOOD, MASS.
NOrwood 7-2830

GERTRUDE'S
PASTRY SHOP

Fancy Pastry is Our Specialty

641 WASHINGTON ST.

Tel. NOrwood 7-0878

Dolores

BEAUTY SALON

1047 Washington Street

Norwood, Mass.

Telephone NOrwood 7-1664-M

DREYFUS & WHITE

Wholesale — Retail
FRUITS AND VEGETABLES

629 Washington Street
Norwood, Mass.

Tel. NO 7-1899 — 7-1526

Quality Values

BRENNER'S
CHILDREN'S SHOPS, INC.

Boys', Girls' and Infants' Wear

652 Washington St. Norwood, Mass.

Telephone NO 7-2276

Congratulations to

THE GRADUATING CLASS

Norwood Senior High School

NORWOOD, MASS.

EAST WALPOLE, MASS. CHICAGO, ILL.

CHARLESTON, S. C. SHREVEPORT, LA.

PHILLIPSDALE, R. I.

GARNER PHARMACY

Prescription Specialists

Kodaks — Camera Supplies

639 WASHINGTON STREET

Tel. NOrwood 7-0038

WALLACE H. LEE

Plumbing and Heating

1266 High Street Westwood, Mass.

DAvis 6-6464

THE GUILD TAXI

"Cars for All Occasions"

J. M. TOMASELLO

728 WASHINGTON STREET

NORWOOD, MASS.

Tel. NOrwood 7-2350

"Congratulations to the Class of 1961"

From

COLONIAL MARINE Inc.

Rt. 1 at Airport Entrance

COMPLETE SKIN DIVING — AIR

NOrwood 7-1100

HOLLINGSWORTH & VOSE COMPANY

EAST WALPOLE, MASS.

The Norwood Fire Department

extends its congratulations

to the

CLASS OF 1961

because of a fine record

of

superior accomplishment.

JEN'S and PETER'S

GIFT AND BEAUTY SHOPPE, INC.

"The Smartest Thing You Wear Is Your Hair"

STATIONERY AND OFFICE SUPPLIES

Hummels - Cards - Religious Articles
Glassware - Paper Goods for Parties
Material for Making Favors - Shower
Bells for Rent.

15 Cottage Street NOrwood 7-1594

LIGGETT'S DRUG STORE

— THE REXALL STORE —

702 Washington Street

Tel. NO 7-2694

Town Square Hardware & Supply Corp.

599 WASHINGTON STREET

NORWOOD, MASS.

Wayside Flowers & Nurseries

74 MYLOD STREET

WALPOLE, MASS.

Tel. MOntrose 8-0720

NORWOOD WOMEN'S SHOP

631 WASHINGTON STREET

NORWOOD, MASS.

Tel. NOrwood 7-0236

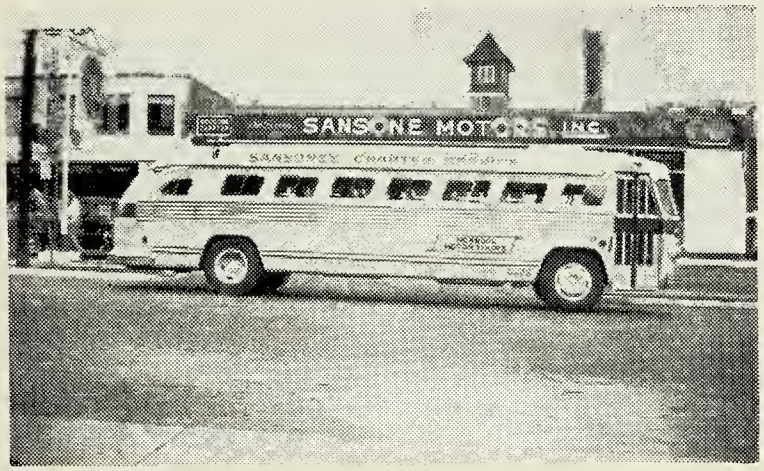

YOU GET SUPERLATIVE SERVICE

at

SANSONE MOTORS, INC.

GOODYEAR TIRES *GULF PRODUCTS*

100 BROADWAY

Agents for De Soto and Plymouth Automobiles—International Trucks

Driver Training Cars Provided for
High School Safety Course

SAFE TRANSPORTATION ASSURED FOR
NORWOOD SCHOOL CHILDREN IN SANSONE BUSES

40
25

All the best

From the

CLASS OF '63

Congratulations

From the

CLASS OF '62

JOHN E. BAMBER CO., INC.

Building Construction
Bulldozer Work

445 Walpole St. Norwood

Tel. NOrwood 7-2690

"Beauty Is Our Business"

POWDER PUFF

842 WASHINGTON STREET

NORWOOD

Tel. NOrwood 7-1133

Congratulations and Best Wishes
to the
Class of 1961

C. H. MALOOF ELECTRICAL CO.

Norwood, Mass.

Tel. NOrwood 7-0639

MACCHI BROTHERS

TELEVISION — AIR CONDITIONING
FINE FURNITURE
REFRIGERATORS, RADIOS, WASHERS
FREEZERS

Sold and Serviced

1250 Washington Street
So. Norwood, Mass.

CLARK'S PHARMACY

500 WASHINGTON STREET

NORWOOD, MASS.

℞

Tel. NOrwood 7-2018

EDDIE ARMOUR'S

BARBER SHOP

635 Washington Street

Norwood. Mass.

CALLAHAN'S

Norwood Furniture Co.

Since 1895

720 WASHINGTON STREET NORWOOD, MASS.

NOrwood 7-1132

Wholesale MONUMENTS *Retail*

NORWOOD MONUMENTAL WORKS

MAZZOLA'S MEMORIALS

C. D. Mazzola and Sons

WASHINGTON AND CHAPEL STS. NORWOOD, MASS.

Telephone: NOrwood 7-1735

To Serve You Better

John Hancock

Mutual Life Insurance Company

Norwood Office
60 Guild Street Norwood

Frank T. Bolst Agency, Boston
DANIEL C. RYAN, C.L.U.
General Agent

WALTER F. GOULD

SUNOCO PRODUCTS
and
SELECTED USED CARS
1250 Washington Street

So. Norwood, Mass.

NORWOOD

MACHINE WORKS

INC.

THE FUTURE NURSES
of AMERICA

Take pleasure in lending

a helping hand

to the

SENIOR YEARBOOK of 1961

PAT'S BARBER SHOP

1146 Washington Street

SOUTH NORWOOD

BARRY PAPER COMPANY

1023 WASHINGTON STREET

NORWOOD, MASS.

NOrwood 7-2470

Norwood Sheet Metal Works, Inc.

O. J. GERMANO, Prop.

Warm Air Heating - Radiator Repairing

Welding - Air Conditioning

Tel. NOrwood 7-0720
7-2314

Residence
CAnton 6-1194

ROUTE 1 —NORWOOD, MASS.

NEPONSET VALLEY FARM

— Producers and Distributors —

QUALITY DAIRY PRODUCTS

Telephone NOrwood 7-0785 -:- Ice Cream Stand 7-0532

NORWOOD SHOE CENTER

NEW AND LARGER QUARTERS
TO SERVE YOU BETTER

668 Washington St. Norwood

NOrwood 7-2982

Formerly Bargain Shoe Center

KELLY'S APPLIANCE CENTER

Olympic Television Sets — Easy Washing Machines

FASTEST APPLIANCE SERVICE

Call NOrwood 7-2414

514 WASHINGTON ST., NORWOOD

Cullens' Corset Shop, Inc.

Camp, Maternity, Surgical Supports

Fashion Foundations and Girdles

Individual Fittings

Consultant Corsetiere

Compliments of

CORNETTA'S IRON HORSE

PROVIDENCE HIGHWAY

NORWOOD SCHOOL and OFFICE SUPPLIES

SMITH-CORONA DEALER

633 WASHINGTON STREET

NORWOOD, MASS.

NOrwood 7-5134

NORWOOD STUDIOS

WEDDING CENTRE

Catering — Photography — Invitations

Flowers — Formal Wear

534 WASHINGTON STREET

(Opposite St. Catherine's Parish)

Blazing Blades . . .

(*Continued from page 150*)

of the league from the first game and commanded it through 14 exciting games.

Paul Johnson's effectiveness was sorely missed when he broke his ankle, but Rich Armour did a fine job in keeping the second line popping without the seasoned veteran. The first line with Dave McCue's drive, Walt Nally's keen defensive ability, and Ken Arvidson's fierce determination, sparkled constantly throughout the season. Albie Crowell's shooting skills and Wayne Petrovick's trickiness strengthened the Nuggets enviable offense. Jessick and Donahue formed an inpenetrable obstacle for opposing forwards and were cited for their invaluable abilities and unsurpassed endurance. Don Smith's agility made him one of the finest goalies seen in this area in many years. Captain Charlie Donahue was chosen for the Record-American all-seholastie state hockey team.

Coaeh Jack Monbouquette's insistence that his boys be gentlemen off and tigers on the ice was well rewarded. This team was complimented on many oceasions for its outstanding sportsmanlike conduct. Monbouquette with his enviable record of attainment has set an outstanding example by his leadership and has helped to mold these boys into fine young men.

C. D., K. A. '61

WALTER J. DEMPSEY

Insurance Broker

504 WASHINGTON STREET

NORWOOD, MASS.

Self Service

HILLS

The Family Store

136 NAHATAN ST.

(Next to Star Market)

Open Every Evening 'Till 9 P.M.

Kenneth F. Bonney

NUMBER TWELVE GUILD STREET

Norwood, Massachusetts

INTERIORS

and

ANTIQUES

Congratulations

A & B

Auto School

NOrwood 7-6279

PETER A. WILSON, Prop.

GILLOOLY FUNERAL SERVICE

126 Walpole Street

NORWOOD -:- MASSACHUSETTS

Telephone NOrwood 7-0174

Why did Lois count to ten and faint?

UNION SAVINGS BANK

THREE OFFICES

216 Tremont St., Boston 16 69 Franklin St., Boston 10

728 Washington St., Norwood

SAVINGS ACCOUNTS

Single Name Trustee Joint Accounts

Interest Rate 3¾% Per Annum

Deposits Fully Insured Under Mass. Law

YOU CAN SAVE BY MAIL

HOME MORTGAGES

PERSONAL LOANS AT LOW RATES

SEE US ABOUT LOW-COST SAVINGS BANK LIFE INSURANCE

To Pay Bills or Send Money Use Our

"REGISTER CHECKS"

FRANCIS P. BRENNAN, President

FRANCIS McQUAID, Manager of Norwood Office and Assistant Treasurer

FORREST CONSTRUCTION COMPANY

BEST of LUCK to the CLASS of 1961

from the

D.Y.B.-F.A.B.'s

THE PLIMPTON PRESS

COMPOSITION **ELECTROTYPING**

PRESSWORK **BINDING**

High Street Market

687 HIGH STREET

WESTWOOD

Distributors for S. S. Pierce Products

C & W Food Mart

Heavy Western Steer Beef

STORE OF QUALITY

Meat Groceries & Provisions

301 Nahatan St, NO-7-1620

J. CURRAN and J. WALL, *Prop.*

Office: NOrwood 7-1250

AMBROSE PRESS, Inc.

Commercial Printers
for Over 50 Years

925 WASHINGTON STREET NORWOOD, MASS.

F. W. NEILSEN, President F. WILLIAM NEILSEN, Business Manager

Gulla Brothers

1032 Washington Street South Norwood, Mass.

Paul H. Kraw

Funeral Home

Tel. 762-1613 Tel. 762-4556

JOHN M. LINDBLOM & SON

Builders Since 1920

116 Berwick Place Norwood, Mass.

ORTINS' SPORTING GOODS

16 Central Street Norwood, Mass.

NOrwood 7-2121

R. ZOPPO COMPANY, INC.

Builders -:- Contractors

842 BOSTON-PROVIDENCE HIGHWAY

NORWOOD, MASS.

Buy and Save . . .

KORDETTE SHOPS

Norwood's Leading Shop for

LADIES' APPAREL

CHARGE AND BUDGET ACCOUNTS INVITED

MAY FUNERAL HOME

85 Nichols Street

Norwood, Massachusetts

ESTABLISHED 1922

Telephone NOrwood 7-1509

A COMMUNITY INSTITUTION SINCE 1895

THE NORWOOD MESSENGER

• PUBLISHED EVERY TUESDAY

AND THURSDAY

For school, church, civic, fraternal, social, sports, and latest "spot" news . . . complete community coverage . . . read the NORWOOD MESSENGER regularly.

EXIT
FRANCE

You who will serve your country best must learn — now — to stand in public assembly and speak.

How do you learn this?

Just as you learn to swim. You seek advance instructions, marshal all your courage, and then plunge.

Early embarrassments will be more than offset by admiration for your lonely spunk to try.

Norwood, Mass.

CARROLL H. WOODS INSURANCE
AGENCY
WARREN & ALICE MILLIKEN

NORWOOD SPORT CENTER

"New England's Most Beautiful Bowling Auditorium"

28 BOWLING LANES

65 COTTAGE STREET Tel. NOrwood 7-7103

Open daily 12 noon to 12 midnight
Sundays 2 to 11 p.m.

SAM'S

Television — Appliances — Furniture

Visit Our Sleep Shop

11 COTTAGE STREET

NOrwood 7-4343

Best Wishes & Congratulations

to class of '61

A FRIEND

Frank A. Morrill, Inc.

683 WASHINGTON STREET

A. L. Bateman Co., Inc.

683 WASHINGTON STREET

Gay & Metters

683 WASHINGTON STREET

Insurance of Every Description

RUTH'S

MILLINERY - SPORTSWEAR

700 WASHINGTON STREET

NORWOOD, MASS.

NOrwood 7-4131

(Across from Norfolk County Trust Bank)

NOrwood 7-2715

Foley Travel Agency

719 WASHINGTON STREET

NORWOOD, MASS.

Remember the day the boys rode their bikes to school?

Flaherty Contracting Co.

55 BERWICK PLACE NORWOOD, MASS.

Telephone NOrwood 7-1056

Nice Things

Joseph of Norwood

For Men

HOSPITAL PHARMACY

914 WASHINGTON ST.

NORWOOD

"Norwood's Newest and Most Modern Pharmacy"

NOrwood 7-2014

J. GORDON RITCHIE, INC.

Jewelers and Watchmakers

121 CENTRAL ST. NORWOOD, MASS.

O'DONNELL'S

PIZZAS, FRIED FOODS TO GO

"THE BEST PIZZAS IN TOWN"

82 CHAPEL ST. **NOrwood 7-6666**

SHURFINE MARKET

MATTHEW FOLAN AND HENRY MCKEOWN, *Proprietors*

LOCATED AT 448 NAHATAN STREET

NORWOOD, MASSACHUSETTS

Mac's Auto School

Complete Courses in Driver Education

Licensed by the Registrar

Driver Training

Private Instruction

13 Cottage Street

Norwood, Mass.

SEARS, ROEBUCK & CO.

NORWOOD SHOPPING CENTER

Lenox and Nahatan Streets

Norwood, Mass.

Air Conditioned for Your Shopping Convenience

Best Wishes

to the

CLASS OF 1961

from the

Future Business Leaders of America

A. J. FORREST CO.

Tel. NOrwood 7-1445 or 7-1446

ESSO FUEL OIL - OIL BURNERS

LIGHTING FIXTURES

Flaherty & DeRoma Electric Co., Inc.

Electrical Contractors — Dealers

1033 WASHINGTON STREET

NORWOOD, MASS.

Tel. NO-7-4766

HOTPOINT APPLIANCES

At the Henry O. Peabody School students receive superior training to enable them to become leaders in their chosen fields.

Highest professional standards of intensive training assure successful careers in Foods, Beauty Culture, Dressmaking, Fashions, Practical Nursing, Office Positions and the use of Business Machines.

COMPLIMENTS OF

HI - WAY BOWL A-WAY

Come! Have Fun!

Distinctive service of quality and
dependability within the means of all.
Norwood's most centrally located funeral home

EASTMAN

FUNERAL SERVICE

12 VERNON ST. NOrwood 7-4940

Serving Norwood and vicinity

Specialists in INFRA-RED Baked Enamel Refinishing

ACME BODY & PAINT CO., INC.

3430 WASHINGTON STREET

JAMAICA PLAIN -:- MASS.

TELEPHONE JA 4-3464

DANIEL SARNO CHARLES SULKALA

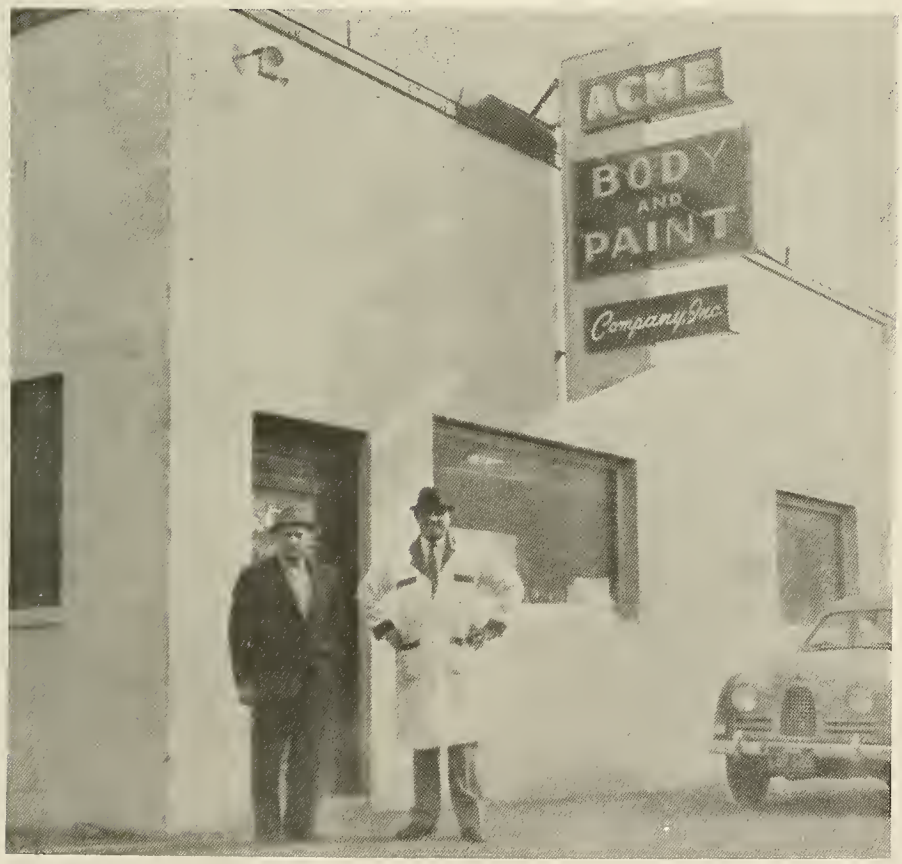

Mr. Sulkala and Mr. Sarno
proud parents and kindly advertisers

Norwood Council No. 252

KNIGHTS OF COLUMBUS

Officers for 1960-1961

MOST REV. J. F. MINIHAN, D.D. ..... *Chaplain*

VICTOR BABEL ..... *Grand Knight*

JOHN P. TARPEY ..... *Deputy Grand Knight*

JOHN J. MURPHY ..... *Chancellor*

FRANCIS PAQUETTE ..... *Recording Secretary*

JOSEPH KELLEHER ..... *Treasurer*

C. JAMES CLEARY ..... *Financial Secretary*

MICHAEL ZULLO ..... *Lecturer*

THOMAS McMANUS ..... *Advocate*

THOMAS ROGERS, JR. ..... *Warden*

WILLIAM McGOVERN ..... *Inside Guard*

JAMES B. CUFF ..... *Outside Guard*

JOHN L. GRIFFIN ..... *Trustee*

RICHARD F. McGRATH ..... *Trustee*

ROBERT F. GEARTY ..... *Trustee*

Congratulations

and

Best Wishes for Future Success and Happiness

to

THE CLASS OF 1961

NORWOOD HIGH SCHOOL

A. Cavallaro Co., Inc.

COMMISSION MERCHANTS

Fruit and Produce

Prepackers of

Sweetheart Squash

13-14 No. Market Street **Boston, Mass.**

LYDON & HAASE CO., Inc.

PLUMBING and HEATING

Oil Burner Sales and Service

205- 207 Fulton Street **NOrwood 7-0719**

Timken Silent Automatic Heat

PURITAN FURNITURE CO.

607 Washington Street

Norwood, Mass.

NOrwood 7-1289

Congratulations and

Best Wishes to the

Class of 1961

NORWOOD GIRLS JR. LODGE

NO. 331

PEACHEY'S TV

NORWOOD, MASS.

NOrwood 7-6251

GEORGIA'S BEAUTY SALON

Star Market Shopping Center

Norwood, Mass.

NOrwood 7-3950

Wright Brothers

99 Bruce Road

Norwood

Remodeling, Additions, etc.

NO 7-5998 MO 8-0986

"YOU BUY THE BEST"

at

Gearty's

"Shoes for the Family"

653 Washington St.

NOrwood 7-0201

Florsheim Foot Pal American Girl

Cofsky's Express

BOSTON — NORWOOD — WALPOLE

HOME OFFICE

63 Austin Street, Norwood

Tel. NOrwood 7-1224

BOSTON OFFICE

58 Broad Street, Boston

Tel. HAncock 6-9870

Art's

"Where you find the finest of outdoor New England cooking"

Providence Highway

Norwood, Mass.

BOCH RAMBLER Inc.

THE LEADING RAMBLER DEALER

ON THE EAST COAST

ROUTE ONE **NORWOOD**

NOrwood 7-7200

LUSTRA

1 HOUR CLEANSERS

3 HOUR SHIRT SERVICE

142 Nahatan Street
NOrwood 7-6242

Laundramat
Star Market Shopping Center
Norwood, Mass.

THE CORK CITY ORGANIZATION

Deuce	Reeny
Tinker	Dave O'
Bubba	Tommy
Maura	Ralph
Maureen	Pixie

N.E. WINDOW CONDITIONING COMPANY

963 Watertown Street

West Newton, Massachusetts

ALUMINUM DOORS and WINDOWS

33
24
12

Norwood Automobile Dealers Association

Boch Rambler, Inc.
Rambler
859 Providence Highway — Norwood 7-7200

Central Motors, Inc.
Chrysler - Plymouth - Valiant - Imperial - Simca
Route 1 and 50 Central Street — NOrwood 7-2200

Dalzell Motor Sales, Inc.
Volvo
390 Providence Highway — NOrwood 7-5658

Herb Anderson Motors, Inc.
Volkswagen
145 Broadway — NOrwood 7-6820

Jack Madden Ford Sales, Inc.
Ford - Falcon - Thunderbird
825 Providence Highway — NOrwood 7-4200

John Mack Chevrolet Co., Inc.
Chevrolet
31 Providence Highway — NOrwood 7-2780

Norwood Automobile Company
Cadillac
64-68 Broadway — NOrwood 7-0011

Norwood Buick, Inc.
Buick
10 Cottage Street — NOrwood 7-4700

Ofgant-Jackson Renault Co., Inc.
Renault - Peugeot - Lark
858 Providence Highway — NOrwood 7-6920

Sansone Motors, Inc.
Valiant - Plymouth
100 Broadway — NOrwood 7-2700

Your Portrait . . .

IS MORE THAN A PICTURE

WHEN YOU HAVE IT TAKEN BY PURDY

Because our friendly and understanding photographers put you at your ease — so that the professional skill which completes the making of your portrait begins with the warm and natural personality that is you. Make your appointment now — and see!

New England's Foremost Photographer

PURDY

367 BOYLSTON STREET, BOSTON 16, MASS.

(near Arlington Street Church)

Official Photographer, Norwood High School

1961 Yearbook

. . . CREATED AND PRINTED LOCALLY BY OUR SKILLED UNION CRAFTSMEN REPRODUCING THE ORIGINAL IDEAS AND DESIGNS OF THE HIGH SCHOOL GRADUATING CLASS.

Norwood Printing Co.
ONE HUNDRED CENTRAL STREET
NORWOOD, MASSACHUSETTS
"The Home of Distinctive Printing"

Merci Beaucoup

We wish to take this opportunity to thank the sponsors and advertisers who have helped us to finance this yearbook. At the same time, we wish to suggest to our fellow classmates and to all our friends who read this book that they patronize the stores listed in our advertising section. Yearbook advertising may reach a more limited audience than newspaper advertising, but it is much more permanent and much more handsomely displayed, and it will be read through the years by all of us who cherish this souvenir of happy high school days.

THE EDITORS

Skirmante Makaitis
Maureen Brannelly
Diane Cronin
Edith Lindblom
John O'Donnell
Kenneth DeLisle
James Crawford
Kenneth Arvidson

William Pye

FACULTY ADVISER

Mrs. Florence Riley

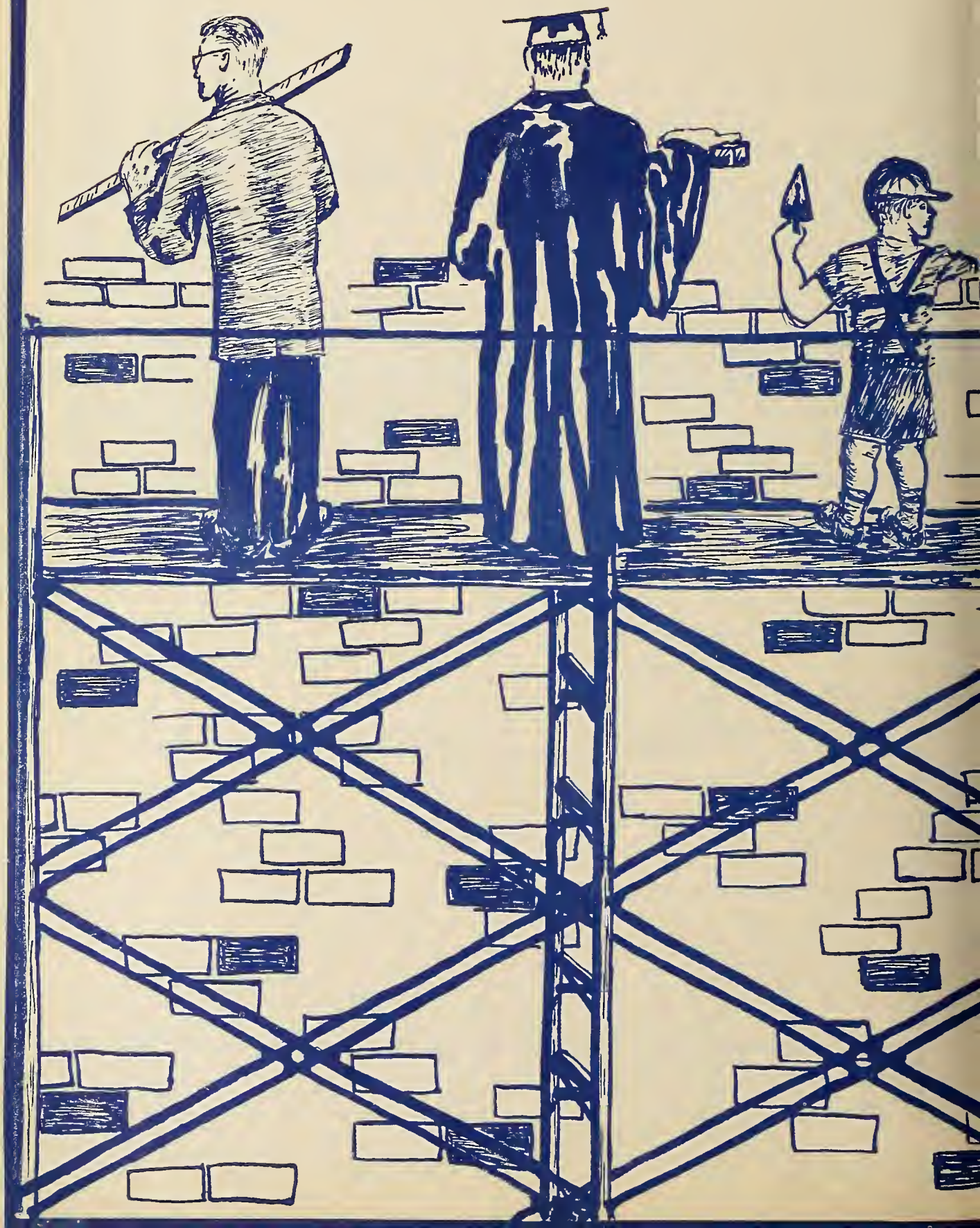

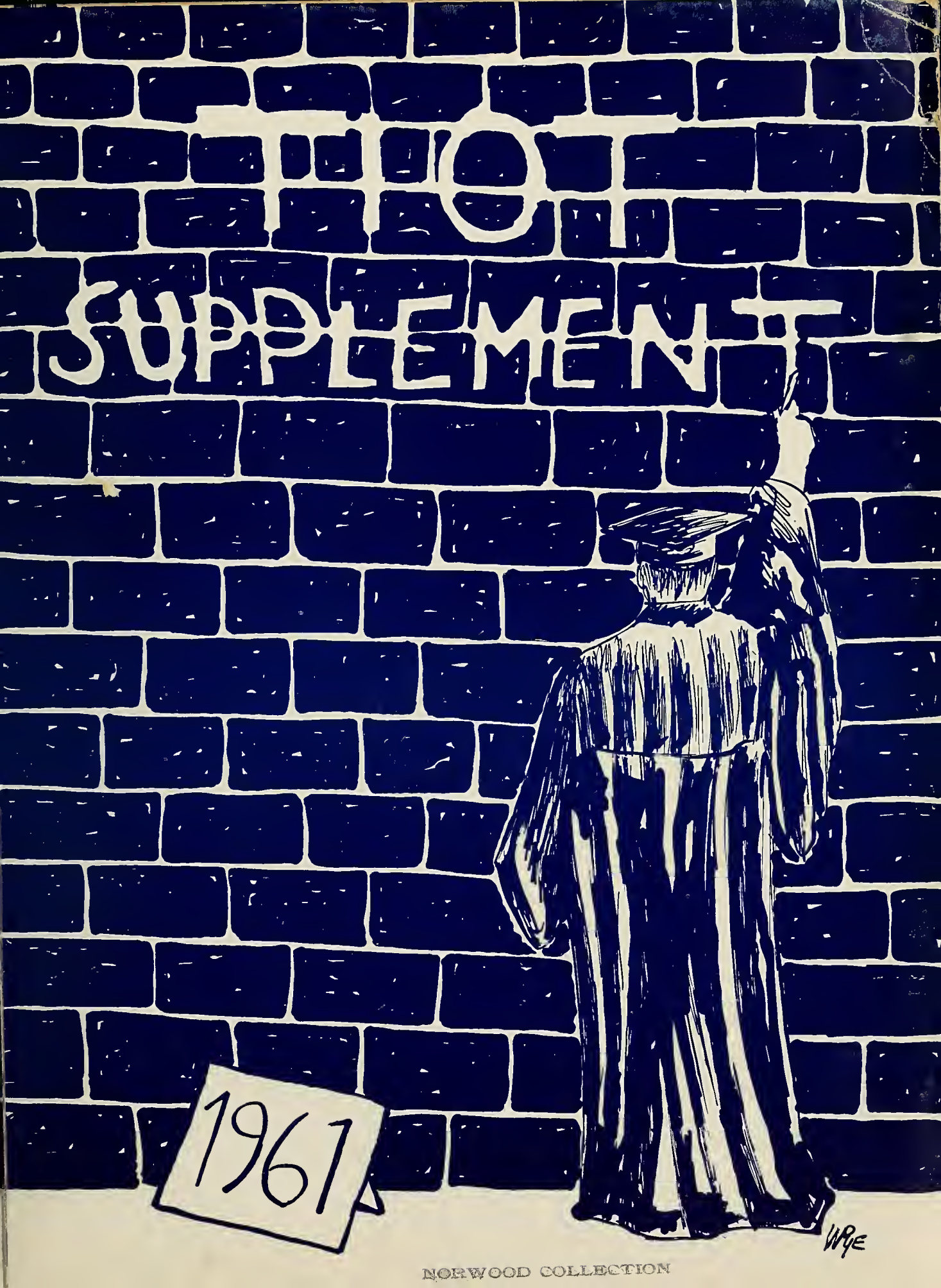

NORWOOD COLLECTION

HONORS BANQUET

WONDERLAND

Senior Prom

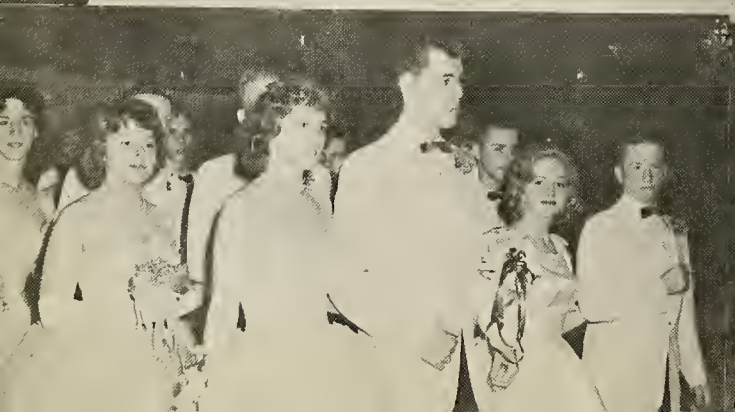

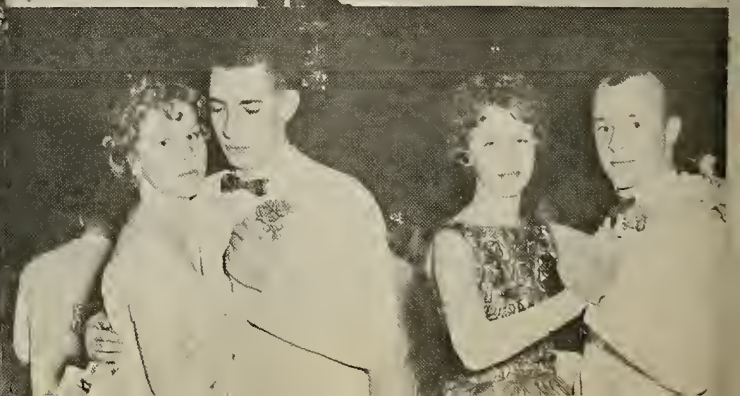

BY NIGHT

May 12, 1961

CLASS DAY

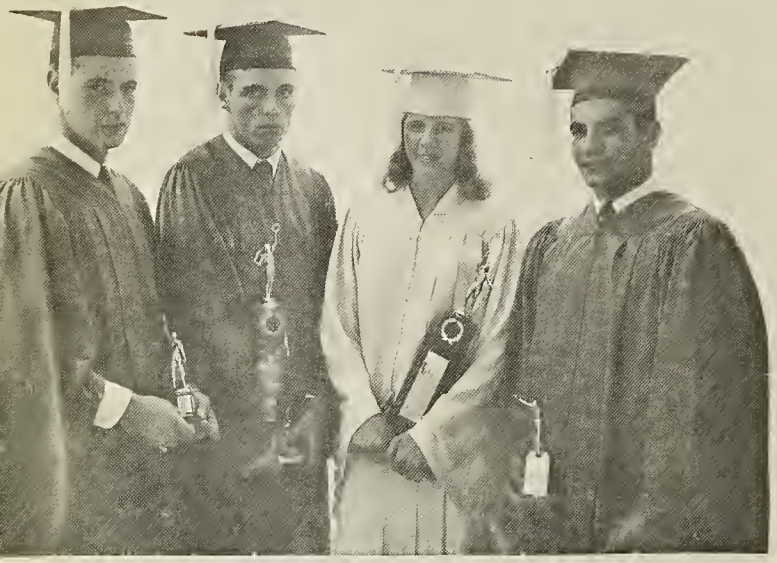

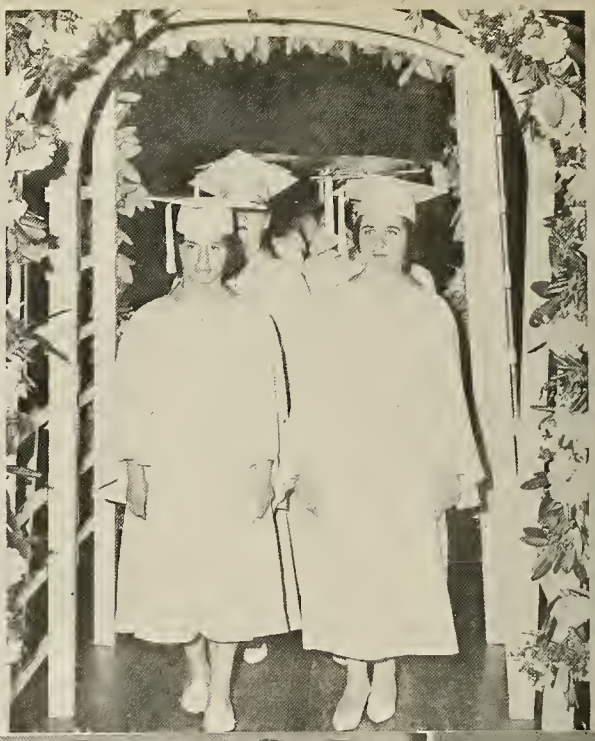

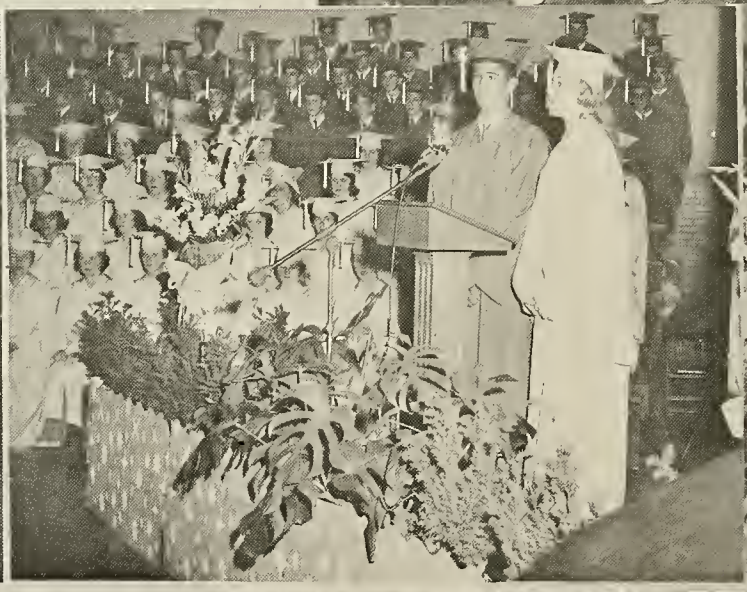

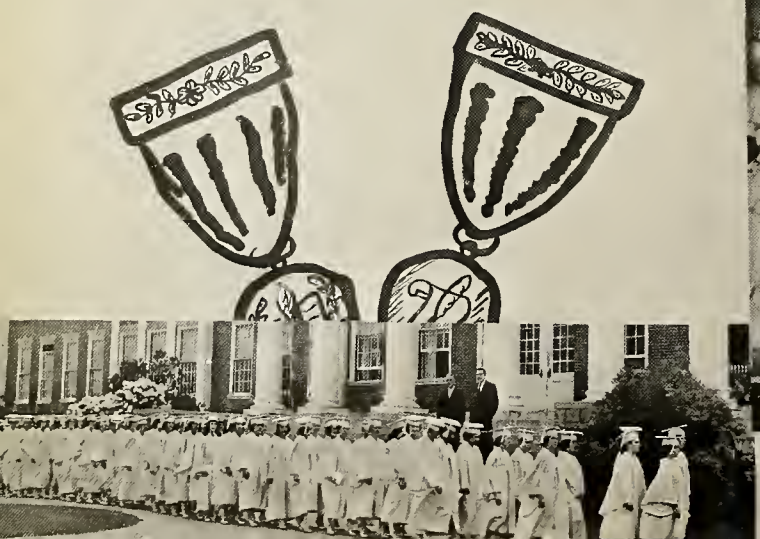

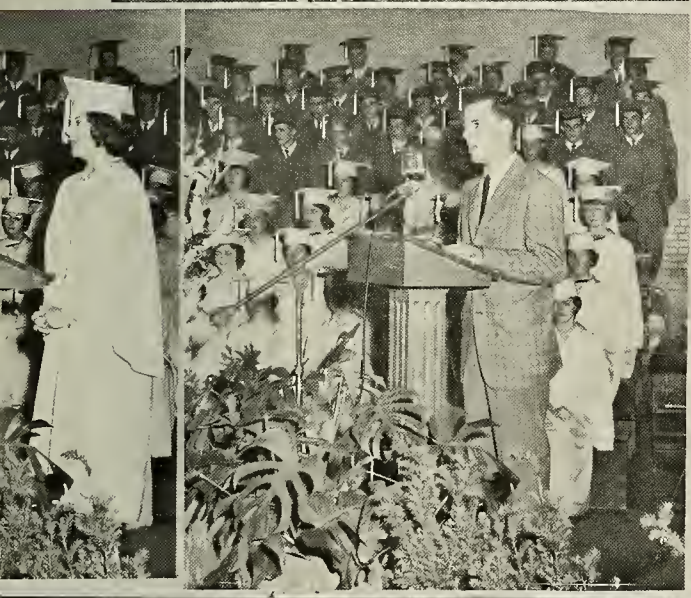

June 9,1961

SENIOR CLASS

NORWOOD SENIOR HIGH SCHOOL

Class Banquet

1961

Advi

CHAIRMAN—Mi

Miss B

Officers

Charles Donahu

David Nug

Noreen Conn

Joan Bayer, Michael W

Jacqueline Diggs, John O'D

PR

VICE-PRESIDENT

SECRETARY

TREASURERS

A. A. REPRESENTATIVES

BANQUET

Program

TOASTMASTER
Charles Donahue, *President of the*

GREETINGS FROM THE SCHOOL
Mr. Eugene Nelson, *Chair*

GREETINGS FROM THE SUPERINTENDENT
Dr. Philip O. Coakley

GREETI

Chef's Salad
French Dressing
Rolls
Butter
Assorted Ice Cream
Assorted Cake
Milk
Eclairs
Coffee

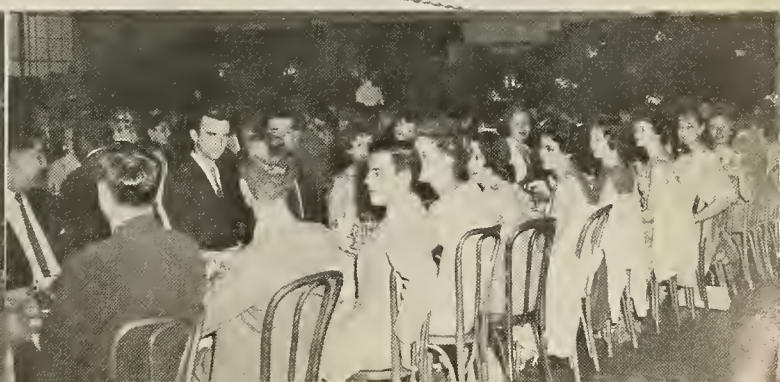

GRADUATION DAY

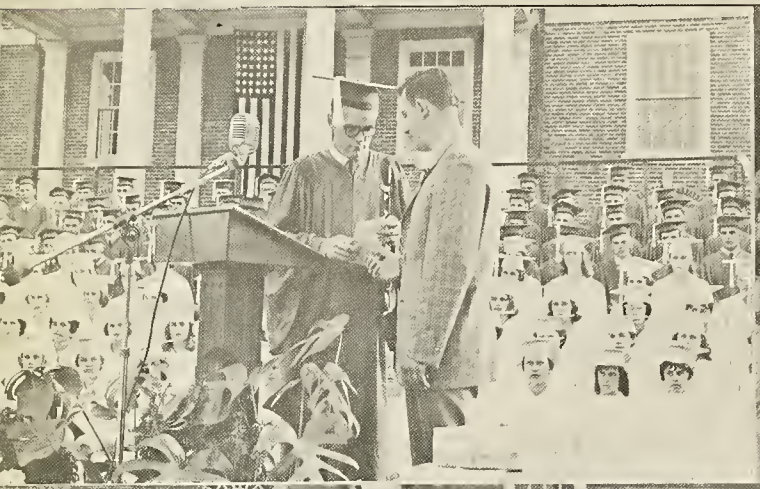

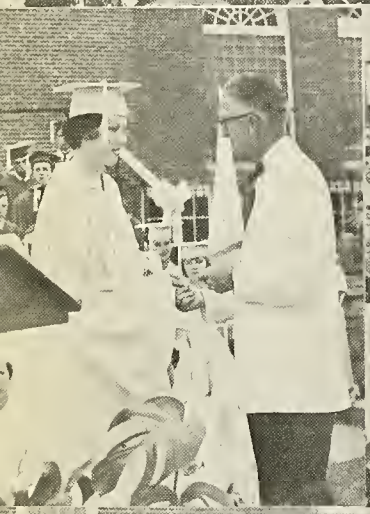

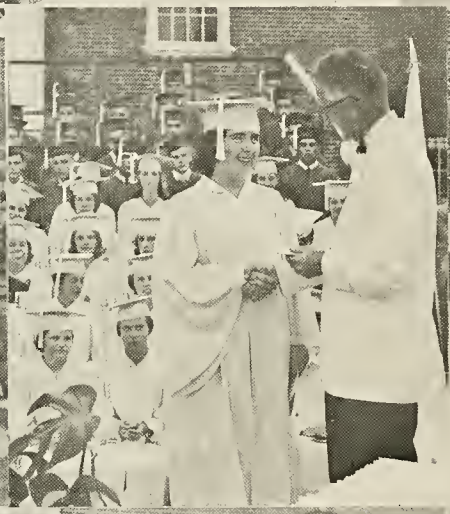

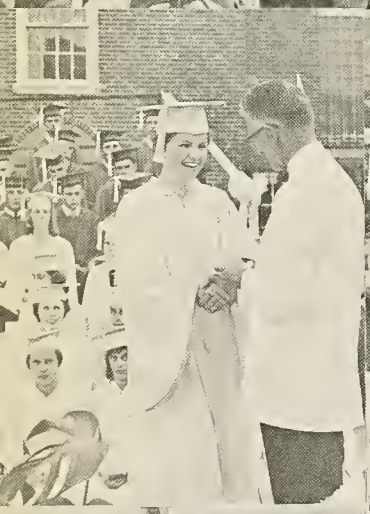

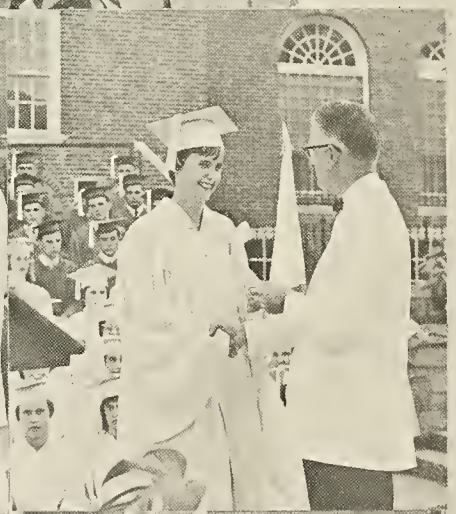

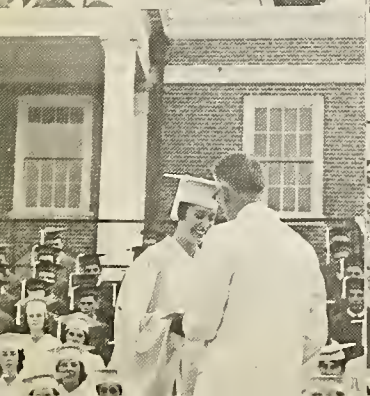

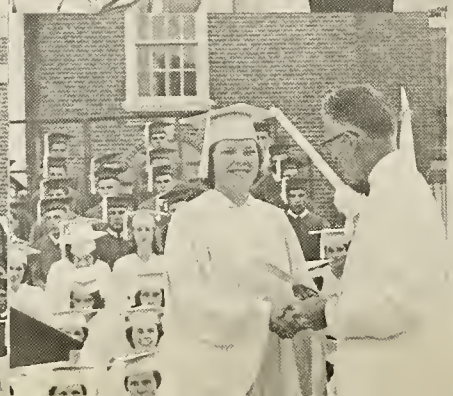

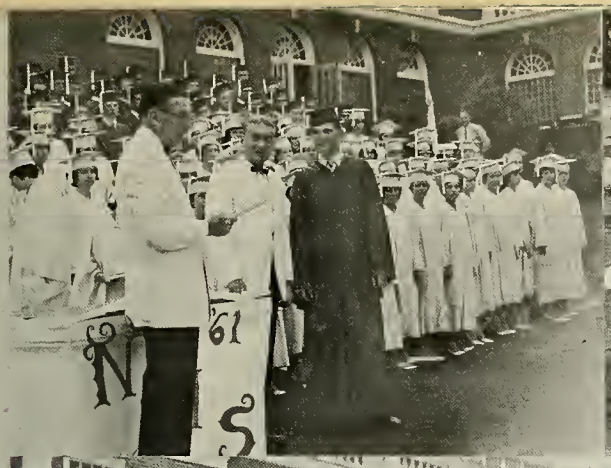

CLASS OF 1961

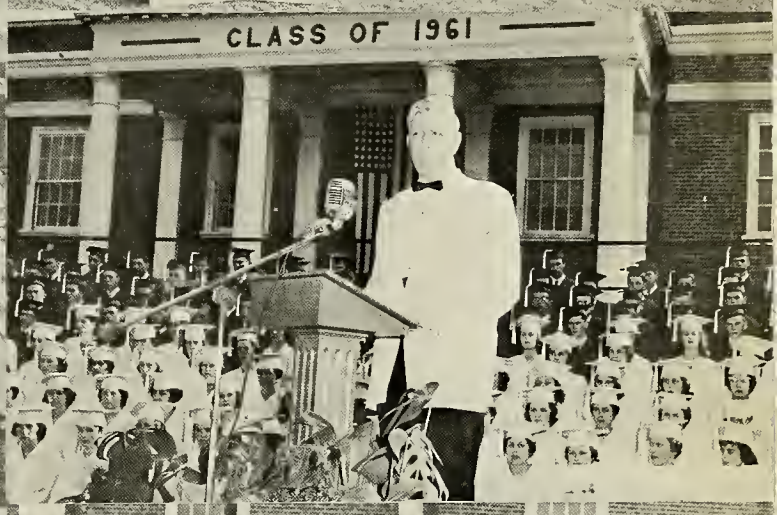

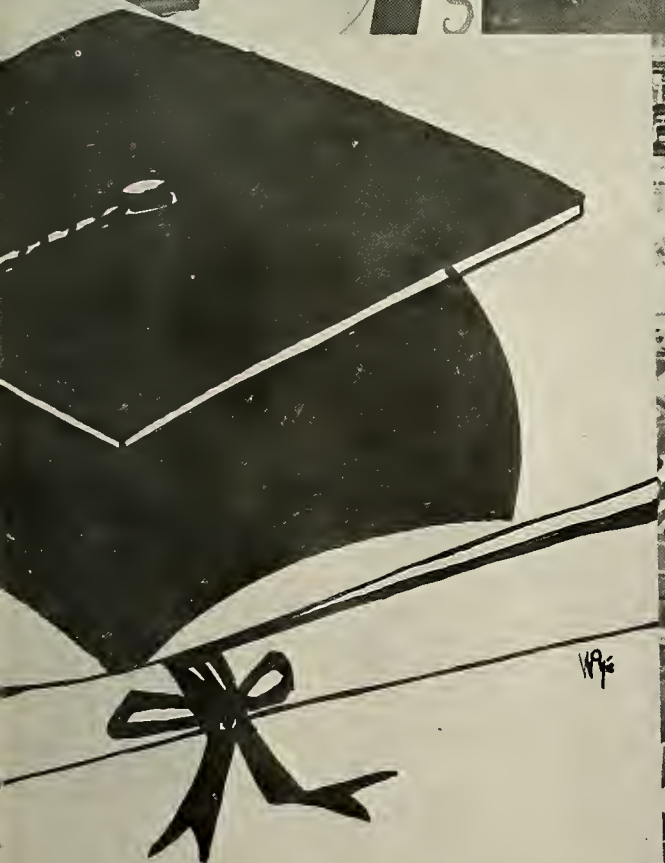

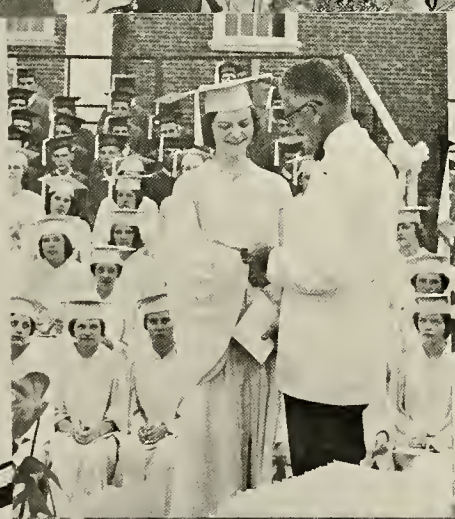

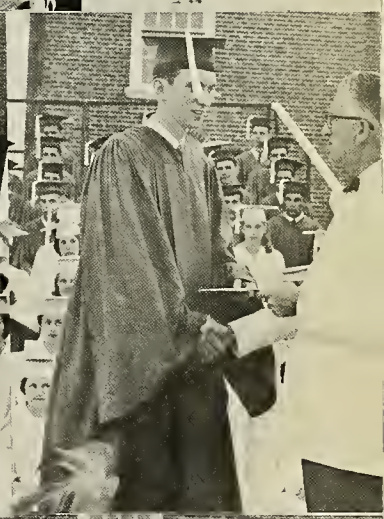

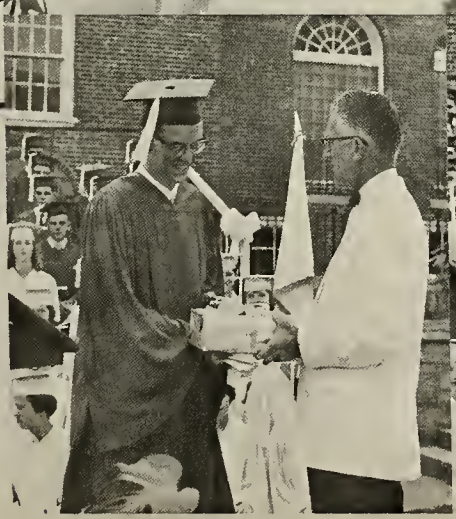

JUNE 13, 1961

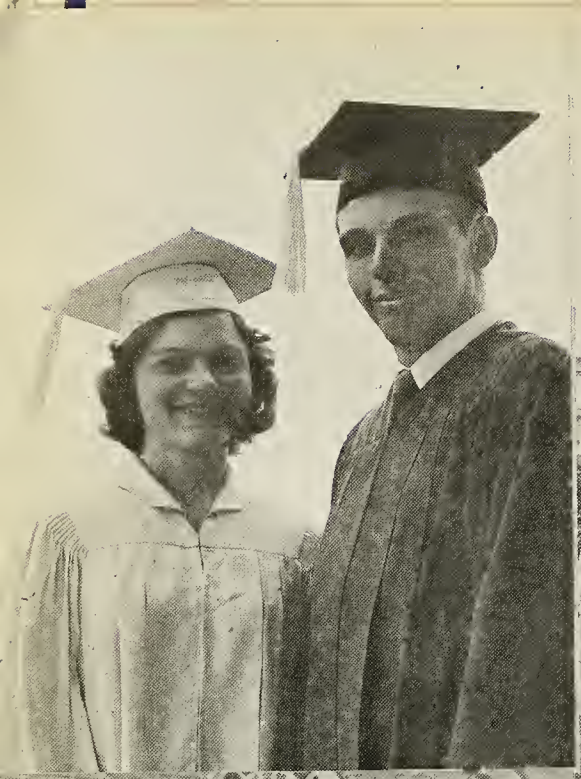

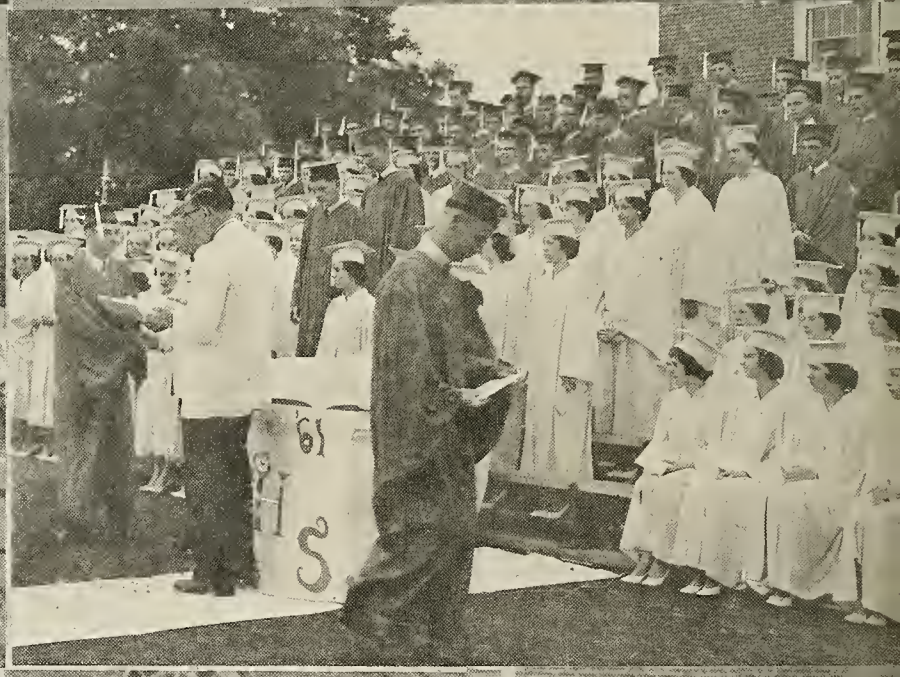

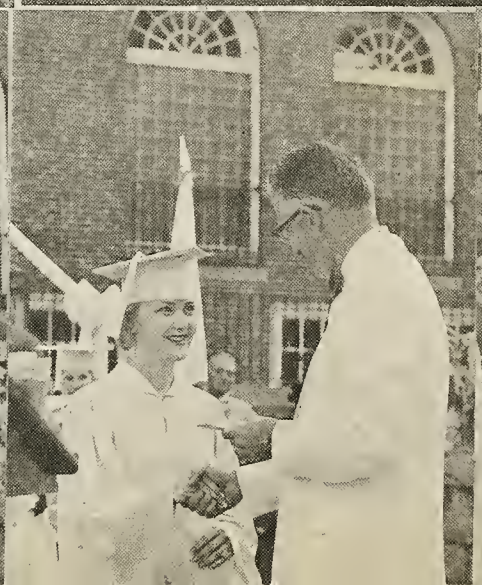

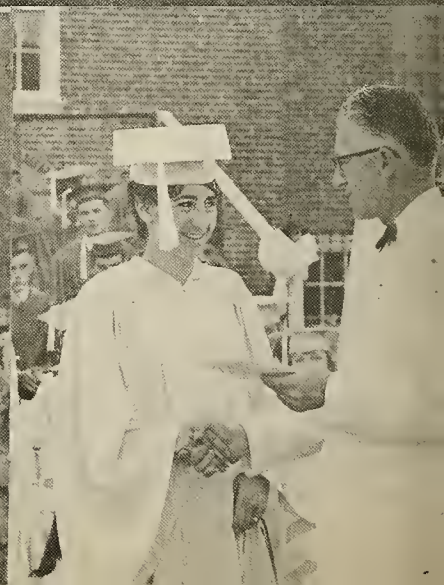

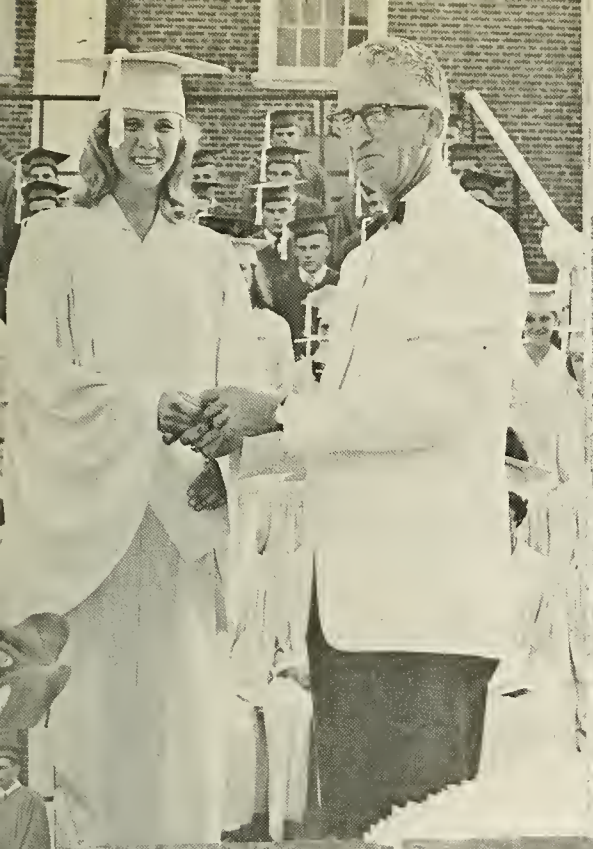

CLASS OF 1961

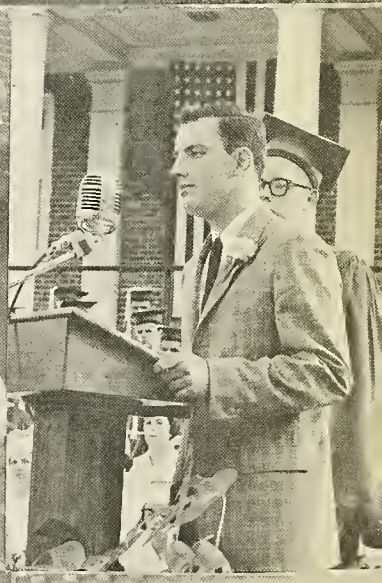

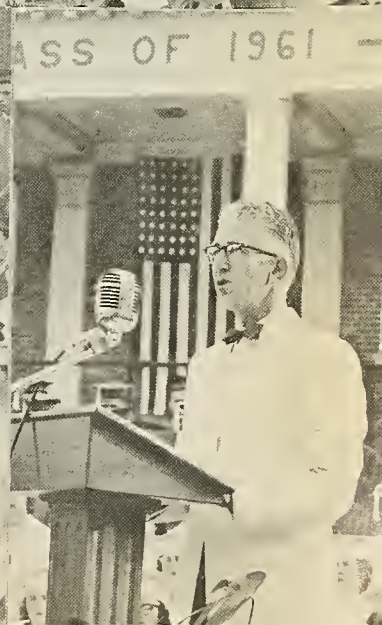
ASS OF 1961

PEABODY STEP PARTY

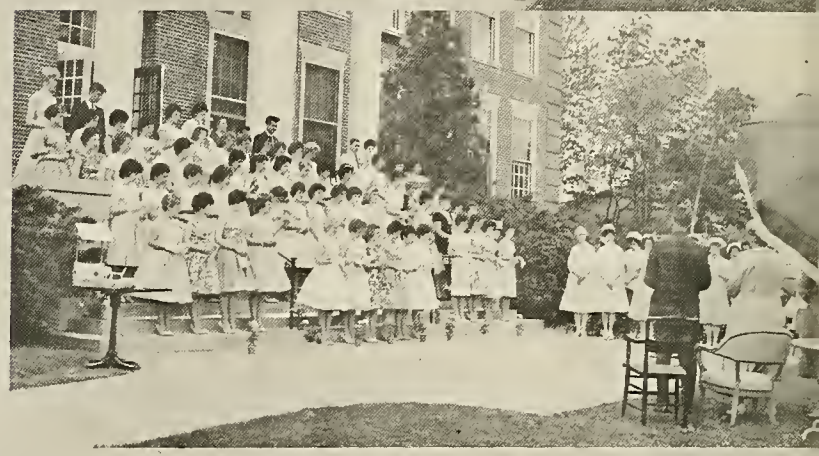
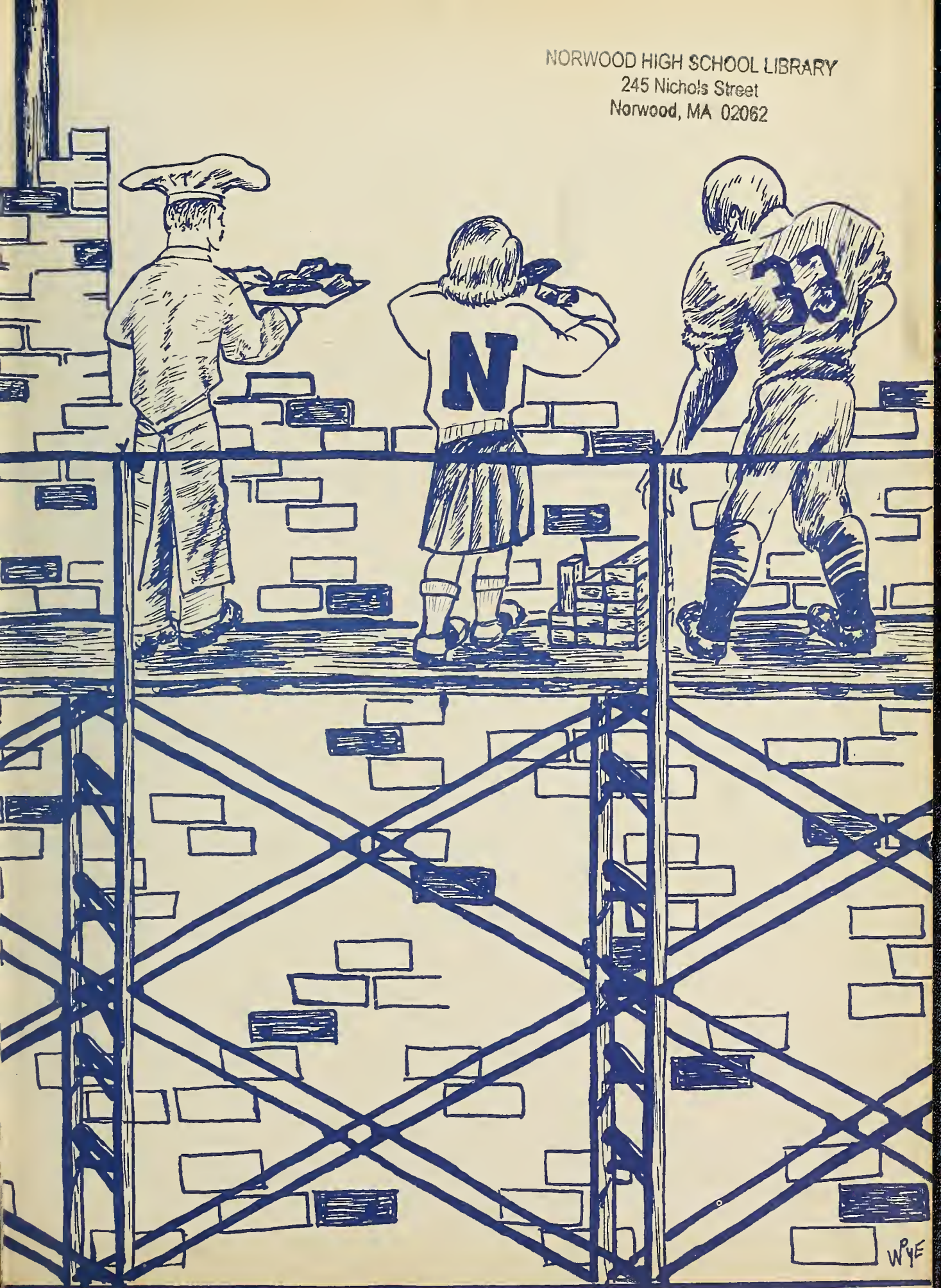
NORWOOD HIGH SCHOOL LIBRARY
245 Nichols Street
Norwood, MA 02062